CARDINAL

1952

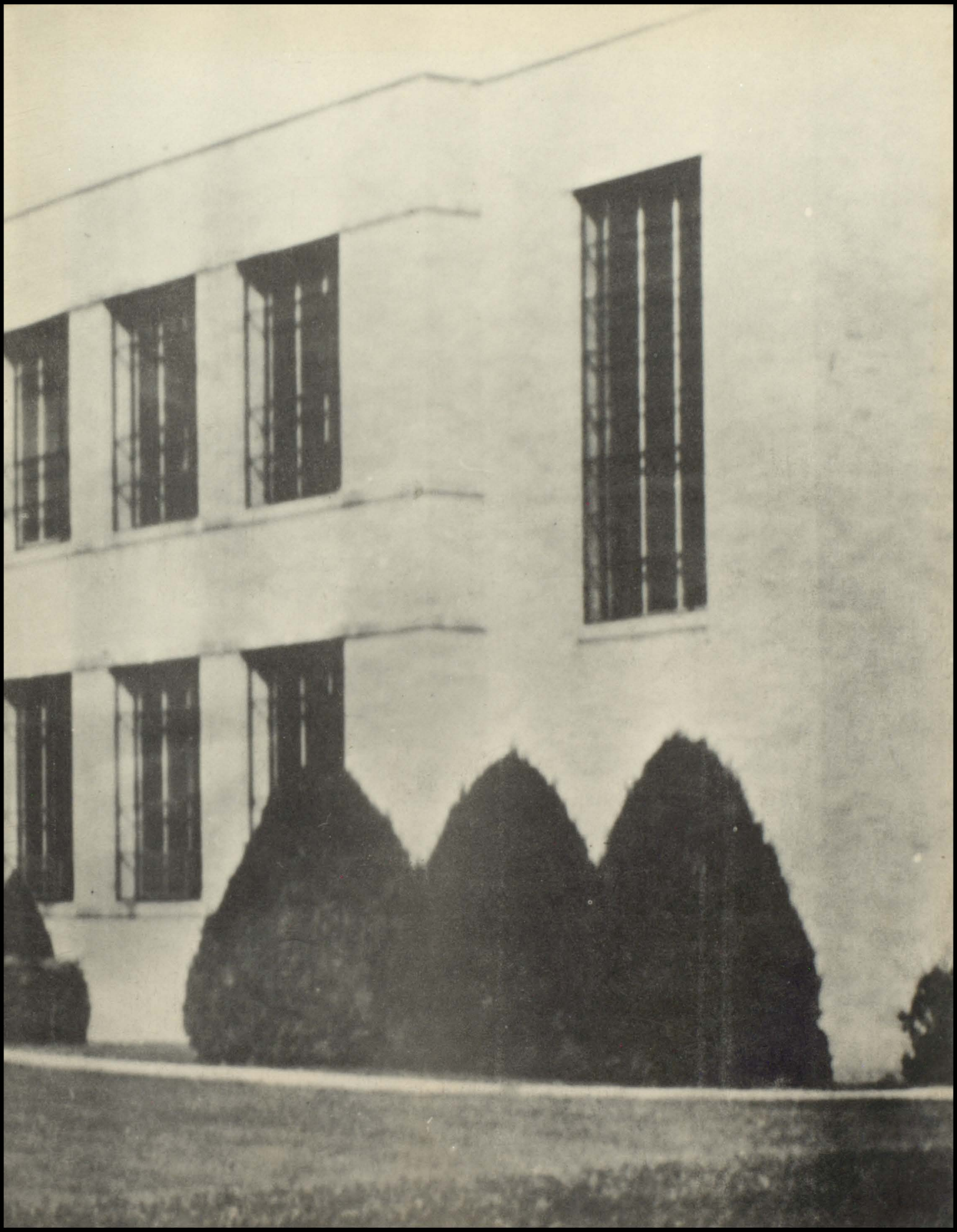

The CARDINAL

. *1952* .

Published by the

SENIOR CLASS

CISSNA PARK COMMUNITY HIGH SCHOOL

Cissna Park, Illinois

. . . DEDICATION

WE, THE SENIOR CLASS OF 1952, hereby dedicate this Cardinal to Mr. Wilbur H. Cluver for his outstanding work as the commercial teacher in our high school for the past seven years.

Dedication

Wilbur H. Cluver

. . . . About Mr. Cluver

W. H. Cluver was born in Cissna Park, Illinois, November 26, 1911. He attended the Cissna Park Community grade and high schools, being a member of the class of '29.

After his graduation, Mr. Cluver attended the Gallager Business School at Kankakee, Illinois for one year. He then attended Illinois Normal where he received his bachelor's degree, and has received his master's degree from the University of Illinois. Mr. Cluver began teaching at Staunton, Illinois where he taught for nine years. He has taught at Cissna Park for seven years.

In 1935, Mr. Cluver married Isabelle Siebenthal of Cissna Park. They have three daughters, Brenda, Bonnie, and Stella.

. . . . STAFF

Editors—Beverly Davis, Ruth Caldwell
Business Manager—Doris Hodel
Layout Editor—Norma Knapp
Organizations Editor—Erma Clauss
Photography Editor—Ronald Kuebler
Advertising Editor—Sam Yergler, Jr.
Typists—Joan Young, Dorothy Young,
Joyce Seggebruch
Adviser—Mary Lou Leathers

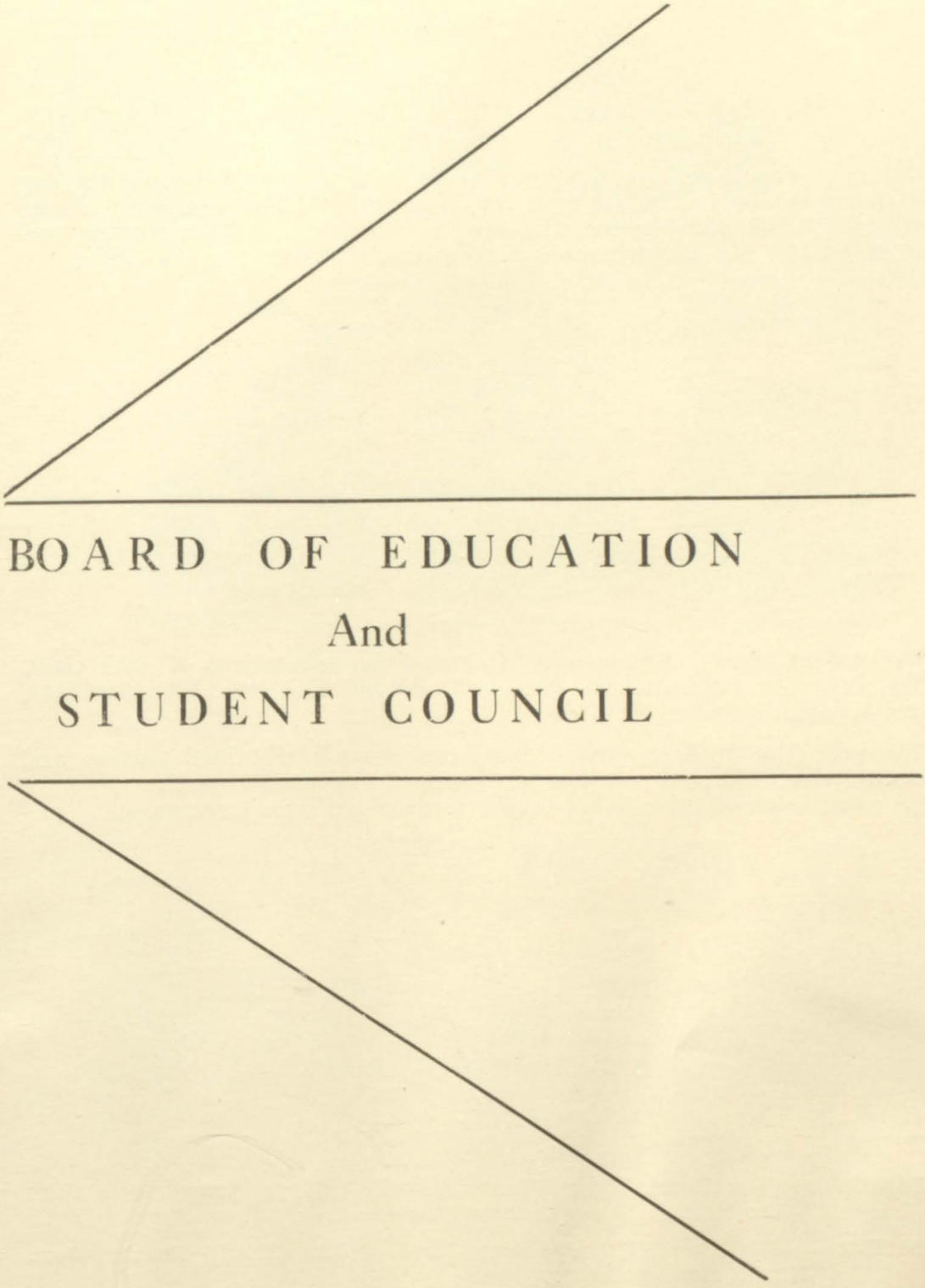

BOARD OF EDUCATION

And

STUDENT COUNCIL

. . . . Board Of Education

The Board of Education and the Student Council are the chief governing bodies of our school.

This year the Board has enlarged the visual aids program. Films can be shown in every class room in the grade school. The Board purchased two new buses and has put tile on the stairways in the grade school building. The big problem now confronting the Board is the need for additional room. Nothing definite has been decided upon yet.

. . . . The Student Council

The student council is composed of elected representatives of each class. This year the officers are—President, Ronald Kuebler; Vice-president, Joan Knake; Secretary-Treasurer, Gerald Zellers.

This year the student council sponsored several all-school parties and selected the full-length movies for some of the school parties.
The members were also ticket-takers for the basketball games.

STUDENT COUNCIL

STANDING: Glen Hodel, Donna Kreiter, Joy Hofer, Nola Knapp, Myra Jean Yergler, Bob Bauer, Richard Rudin.

SEATED: Mr. Trask, Darrel Lober, Gerald Zellers, Ronald Kuebler, Joan Knake, Dorothy Young.

Fred Knapp

Dr. H.D. Danforth
President

Mrs John Brenner
Secretary

Charles O'Brien

Kenneth Beebe

Albert Behrens

William Yergler

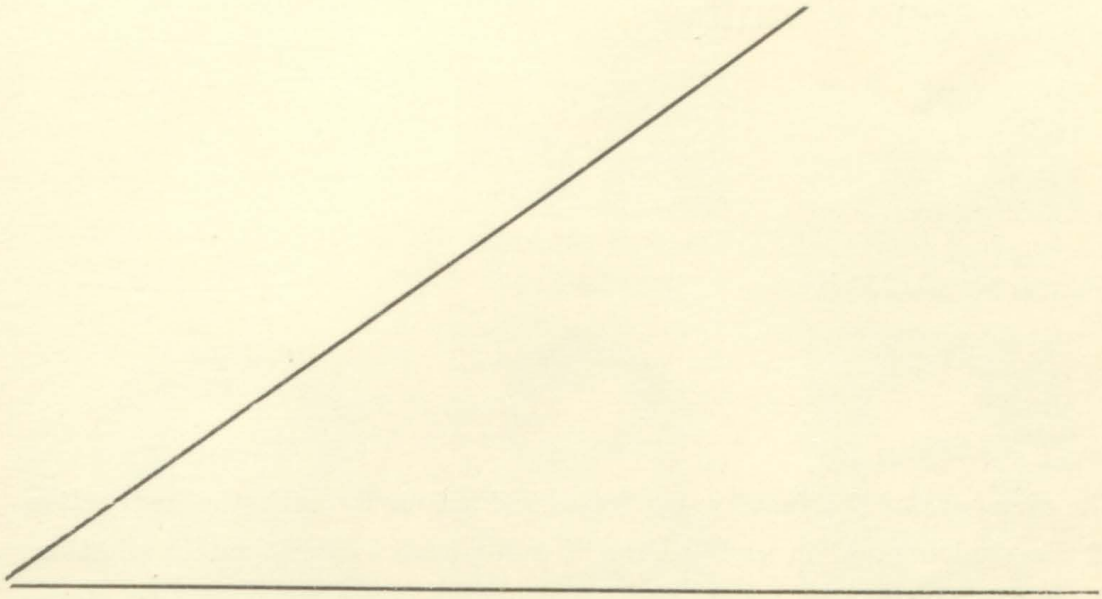

THE FACULTY

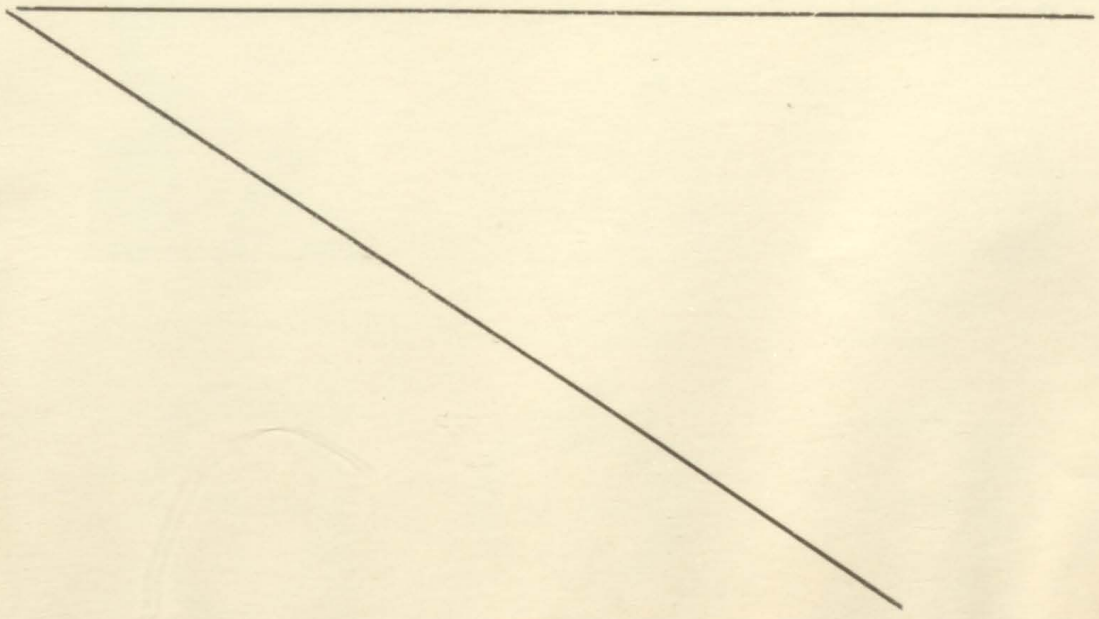

. . . . The Faculty

The members of the faculty are concerned primarily with the instruction of the students and in giving them a well-rounded education. In addition, the teachers are also supervisors of the extra-curricular activities of the students and are sponsors of the classes and clubs.

Several members of the faculty are working with the school board on plans for additional building space to accomodate the increased enrollment.

Women of the faculty and wives of the men of the faculty entertained the men at a turkey dinner during the Thanksgiving season.

Gilbert L. Anderson
Supt., Physics

Dorothy Bauer
Secretary

Robert S. Trask
Prin., Soc. Sciences

Mary Lou Leathers
English, P.E.

Ira E. Scott
Coach, Math

Wilbur H Cluver
Commerce

Virginia Graham
Home Economics

Roland Meyer
Vocational Agr.

Janet Meyer
Music

George Rechkemmer
Custodian

Rosemary Wagner
English, Dramatics

Harold Ziebell
Science

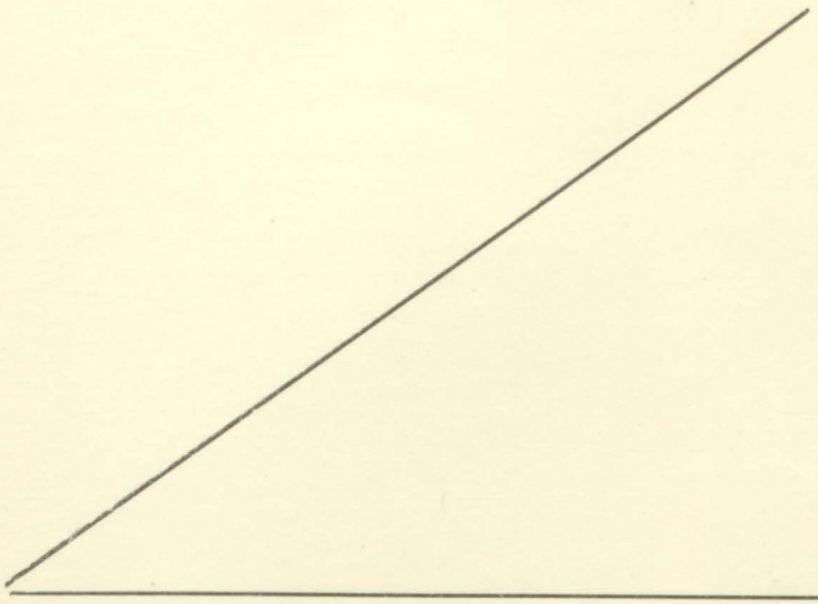

CLASS OF
NINETEEN FIFTY-TWO

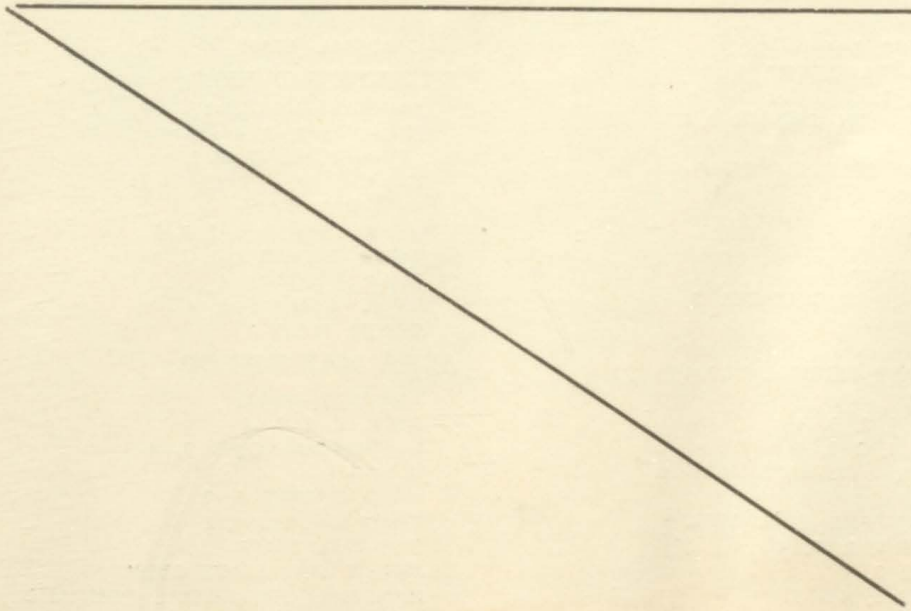

. . . . The Class Of 1952

CAROL BAUER

AMBITION—NURSE
F.H.A. 1, 2, 3, 4, CAMP DELEGATE 2
COMMERCIAL CLUB 3, 4, VICE PRES. 3
BAND 1, 2, 3, 4
MIXED CHORUS, 1, 2, 3, 4, ACCOMPANIST 3, 4
GIRLS' CHORUS 1, 2, 3, 4, ACCOMPANIST 3, 4
STUDENT COUNCIL 3
CARDINAL STAFF
PARKER PRESS STAFF 3, 4, ALUMNI 3, REVIEWS 4
GIRLS' ENSEMBLE 1, 2, 3, 4
JUNIOR PLAY—PROMPTER
MUSIC CONTESTS 1, 2, 3, 4
CLASS SEC'Y-TREASURER 3, 4
BRASS ENSEMBLE 3
GIRLS STATE 3
MAGAZINE CAMP. MANAGER 4

RUTH CALDWELL

AMBITION—PERSONNEL COUNSELOR
F.H.A. 1, 2, 3, 4, REPORTER 2
COMMERCIAL CLUB 3, 4
G.A.A. 1, 2, 3, 4, REPORTER 3, PRES. 4
BAND 1, 2, 3, 4
MIXED CHORUS 1, 2, 3, 4
GIRLS' CHORUS 1, 2, 3, 4
CARDINAL STAFF CO-EDITOR
GIRLS' ENSEMBLE 1, 3, 4
SPEECH CONTEST 4
JUNIOR PLAY
P.T.A. PLAY 3, 4
MUSIC CONTESTS 2, 3, 4
"THE FARMERS'S DAUGHTER" 1
BRASS ENSEMBLE 3
MAGAZINE CAMPAIGN CAPTAIN 3, 4
SENIOR PLAY
DIETITIAN ESSAY CONTEST—HONORABLE MENTION

ERMA CLAUSS

AMBITION—SECRETARY
F.H.A. 1, 2, 3, 4, SONG LEADER 3, TREASURER 4
G.A.A. 1, 2, 3
COMMERCIAL CLUB SEC'Y-TREAS'R 3, 4
BAND 1, 2, 3, 4
MIXED CHORUS 1, 2, 3, 4
GIRLS' CHORUS 1, 2, 3, 4
CARDINAL STAFF, ORGANIZATIONS EDITOR
PARKER PRESS STAFF 4, BUSI. MGR.
GIRLS' ENSEMBLE 1, 2, 3, 4
MIXED ENSEMBLE 3, 4
SPEECH CONTEST 3, 4
JUNIOR PLAY
"MURDER ON THE HIGH SEAS" 3
SENIOR PLAY
MUSIC CONTEST 1, 2, 3, 4
VOCAL SOLO 2, 3, 4
NATIONAL COMMERCIAL CONTEST 3
MAGAZINE CAMPAIGN MGR. 4

BEVERLY DAVIS

AMBITION—NURSE
F.H.A. 1, 2, 3, 4
COMMERCIAL CLUB 3, 4
G.A.A. 1, 2, 3, 4
BAND 1, 2, 4
MIXED CHORUS 1, 2, 3, 4
GIRLS' CHORUS 1, 2, 3, 4
STUDENT COUNCIL 2, 3
CARDINAL STAFF, CO-EDITOR
JUNIOR PLAY
SENIOR PLAY
P.T.A. PLAY 3, 4
"THE FARMERS' DAUGHTER" 1
MUSIC CONTEST 2, 3, 4
CLASS SEC'Y-TREASURER, 2
CLASS PRESIDENT 3
MAGAZINE CAMPAIGN TEAM CAPTAIN 2, GENERAL MANAGER 3

PHYLLIS ENZ

AMBITION—BEAUTICIAN
JUNIOR PLAY, PROPERTIES COMM.
F.H.A. 1, 2, 3, 4
COMMERCIAL CLUB 3, 4
G.A.A. 1, 3, 4
GIRLS' CHORUS 1, 2
CARDINAL STAFF

SHIRLEY FOCKEN

AMBITION—HOUSEWIFE
F.H.A. 1, 2, 3, 4
COMMERCIAL CLUB 3
G.A.A. 1
CARDINAL STAFF
MIXED CHORUS 1, 2, 3, 4
GIRLS' CHORUS 1, 2, 3, 4
GIRLS' ENSEMBLE 4
MUSIC CONTEST 3, 4
SENOIR PLAY

ANNA MAE HISLOP

AMBITION—NURSE
F.H.A. 1, 2, 3, 4
COMMERCIAL CLUB 3, 4
G.A.A. 4
MIXED CHORUS 1, 2
GIRLS' CHORUS 1, 2
CARDINAL STAFF
JUNIOR PLAY STAGE CREW
NATIONAL COMMERCIAL CONTEST 3

Ruth Caldwell

Virgil Hulse

Joann Seggebruch

Anna Mae Hislop

Doris Hodel

Glenda Scharlach

Erma Clauss

Ronald Reutter

Adda Coleman

Lois Rohrbach

Norma Knapp

Joanne Kregel

DORIS HODEL

AMBITION—OFFICE WORK
F.H.A. 1, 2, 3, 4
COMMERCIAL CLUB 3, 4
MIXED CHORUS 1, 2, 3, 4
GIRLS' CHORUS 1, 2, 3, 4
STUDENT COUNCIL 3
CARDINAL STAFF BUSINESS MGR.
PARKER PRESS STAFF 4, MIMEOGRAPH OPERATOR
GIRLS' ENSEMBLE 1, 2, 3, 4
JUNIOR PLAY COSTUME CHAIRMAN, USHER
MUSIC CONTEST 2, 3, 4
NATIONAL COMMERCIAL CONTEST 3

VIRGIL HULSE

AMBITION—BUSINESSMAN
F.F.A. 1, 2, 3, 4, SEC'Y 3, FRES. 4, SCHOLARSHIP COMMITTEE CHAIRMAN 2, OAT STOCK JUDGING TEAM 3, GRAIN FAIR 3
COMMERCIAL CLUB 3, 4, PRES. 4
MIXED CHORUS 1, 2, 3, 4
BOYS' CHORUS 1, 2, 3, 4
STUDENT COUNCIL 2
CARDINAL STAFF
JUNIOR PLAY
PARKER PRESS STAFF 3, 4, ASST. EDITOR 3, EDITOR 4
CLASS PRESIDENT 2
MUSIC CONTESTS 2, 3, 4
SENIOR PLAY

JOAN KNAKE

AMBITION—NURSE
F.H.A. 1, 2, 3, 4 REPORTER
COMMERCIAL CLUB 3, 4
G.A.A. 1, 2, 3, 4
BAND 2, 3, 4
MIXED CHORUS 1, 2, 3, 4
GIRLS' CHORUS 1, 2, 3, 4
STUDENT COUNCIL 1, 4, VICE PRES. 4
CARDINAL STAFF
PARKER PRESS STAFF 4
JUNIOR PLAY, COSTUME COMMITTEE, USHER
MUSIC CONTEST 2, 3, 4
CHEERLEADER 3, 4

LUCILLE KNAPP

AMBITION—OFFICE WORK
F.H.A. 1, 2, 3, 4
COMMERCIAL CLUB 3, 4
MIXED CHORUS 1, 2
GIRLS' CHORUS 1, 2
CARDINAL STAFF
JUNIOR PLAY, SOUND EFFECTS

NORMA KNAPP

AMBITION—HOUSEWIFE
F.H.A. 1, 2, 3
COMMERCIAL CLUB 3
G.A.A. 1, 2, 3, DELEGATE TO CAMP 3, VICE PRES. 3
MIXED CHORUS 1, 2, 3, 4
GIRLS' CHORUS 1, 2, 3
STUDENT COUNCIL 3
CARDINAL STAFF LAYOUT EDITOR
PARKER PRESS STAFF 3, SPECIAL EVTS.
GIRLS' ENSEMBLE 1
JUNIOR PLAY
SENIOR PLAY
"THE FARMERS' DAUGHTER" 1
"MURDER ON THE HIGH SEAS" 3
MUSIC CONTESTS 2, 3, 4
CLASS PRESIDENT 4
VICE PRESIDENT, CLASS, 3

DENNIS KREGEL

AMBITION—FARMER
F.F.A. 1, 2, 3, 4, VICE. PRES. 4, FAT STOCK JUDGING TEAM 4, LIVESTOCK FAIR 2, 3, 4
GRAIN FAIR 3, CHAIRMAN OF LEADERSHIP COMMITTEE 4
COMMERCIAL CLUB 3, 4
MIXED CHORUS 1, 2, 3, 4
BOYS' CHORUS 1, 2, 3, 4
CARDINAL STAFF
PARKER PRESS STAFF 3, 4, SPORTS EDITOR 4
JUNIOR PLAY
SENIOR PLAY
MUSIC CONTEST 2, 3, 4
BASKETBALL 1, 2, 3, 4
BASEBALL 1
TRACK 3, 4

JOANNE KREGEL

AMBITION—OFFICE WORK
F.H.A. 1, 2, 3, VICE PRES. 3
COMMERCIAL CLUB 3, 4
G. A. A. 1, 2
MIXED CHORUS 1, 2, 3, 4
GIRLS' CHORUS 1, 2, 3, 4
STUDENT COUNCIL 2
CARDINAL STAFF 4
PARKER PRESS STAFF 3, FASHION EDITOR
GIRLS' ENSEMBLE 1
SPEECH CONTEST 3, 4
JUNIOR PLAY
SENIOR PLAY
"MURDER ON THE HIGH SEAS" 3
MUSIC CONTEST 2, 3, 4
CLASS VICE PRESIDENT 2

RONALD KUEBLER

AMBITION—AUTO MECHANIC
F.F.A. 1, 2, 3, 4, SENTINEL 4
STUDENT COUNCIL 1, 3, 4, PRES. 4
CARDINAL STAFF PHOTO EDITOR
PARKER PRESS STAFF 4
JUNIOR PLAY, LIGHTING MANAGER
SENIOR PLAY
BASKETBALL 1, 2, 3

BASEBALL 2, 3, 4
TRACK 1, 2, 3, 4
CLASS PRESIDENT 1
MAGAZINE CAMPAIGN TEAM CAPT. 4

BILL MARTIN

AMBITION—MASON
F.F.A. 1, 2, 3, 4
COMMERCIAL CLUB 3, 4
CARDINAL STAFF
PARKER PRESS 4, ROVING REPORTER
JUNIOR PLAY
SENIOR PLAY
BASEBALL 1, 2, 3, 4
BASKETBALL 1, 2, 3, 4
TRACK 1, 2, 3, 4

RONALD REUTTER

AMBITION—ENGINEERING
COMMERCIAL CLUB 4
CARDINAL STAFF
PARKER PRESS STAFF 4
TRACK 4
FOOTBALL 3 (WATSEKA)
SENIOR PLAY

LOIS ROHRBACH

AMBITION—HOUSEWIFE
F.H.A. 1, 2, 3, 4
COMMERCIAL CLUB 3, 4
G.A.A. 1, 2, 4
MIXED CHORUS 1, 2
GIRLS' CHORUS 1, 2
CARDINAL STAFF
JUNIOR PLAY STAGE CREW
CLASS VICE PRES. 4

GLENDA SCHARLACH

AMBITION—OFFICE WORKER
F.H.A. 1, 2, 3, 4
COMMERCIAL CLUB 3, 4
MIXED CHORUS 2, 3, 4
GIRLS' CHORUS 1, 2, 3, 4
CARDINAL STAFF
GIRLS' ENSEMBLE 1, 4
JUNIOR PLAY, SOUND EFFECTS COM.
MUSIC CONTESTS 3, 4

JOANN SEGGEBRUCH

AMBITION—OFFICE WORK
F.H.A. 1, 2, 3, 4, TREASURER 3, PRES. 4
DELEGATE TO CAMP 3, F.H.A. SECTION 18 VICE RPES. 4
COMMERCIAL CLUB 3, 4
G.A.A. 1, 2
MIXED CHORUS 1, 2, 3, 4
GIRLS' CHORUS 1, 2, 3, 4
CARDINAL STAFF
PARKER PRESS STAFF 3
GIRLS' ENSEMBLE 1, 3
MIXED ENSEMBLLE 3
MUSIC CONTEST 2, 3, 4

JOYCE SEGGEBRUCH

AMBITION—BOOKKEEPER
F.H.A. 1, 2, 3, 4, RECREATI'N CHMN 4
COMMERCIAL CLUB 3, 4
G.A.A. 1, 2, 3, 4
BAND 1, 2, 3, 4
MIXED CHORUS 2, 3, 4
GIRLS' CHORUS 1, 2, 3, 4
CARDINAL STAFF
NATIONAL COMMERCIAL CONTEST 3
MUS'C CONTESTS 2, 3, 4
SENIOR PLAY

SAM YERGLER, JR.

AMBITION—GENERAL FARMING
F.F.A. 1, 2, 3, 4, EARNINGS AND SAVINGS CHAIRMAN
BRASS BAND 1, 2, 3
STOCK FAIR 1, 2, 3
FAT STOCK JUDGING TEAM 1, 2
DAIRY JUDGING TEAM 3
AG. SPEECH CONTEST 2, 3
AG. GRAIN FAIR 2, 3, 4
BAND 1, 2, 3, 4
MIXED CHORUS 1, 2, 3, 4
BOYS' CHORUS 1, 2, 3, 4
CARDINAL STAFF, ADVERTISING ED.
PARKER PRESS STAFF 3, 4
SPEECH CONTEST 3
JUNIOR PLAY
"MURDER ON THE HIGH SEAS"
"THE FARMER'S DAUGHTER"
MUSIC CONTESTS 1, 2, 3, 4
BASKETBALL 1, 2, 3, 4
BASEBALL 2, 3
TRACK 1, 2, 3, 4
GERMAN BAND 1, 2, 3

DOROTHY YOUNG

AMBITION—OFFICE WORK
F.H.A. 1, 2, 3, 4, SEC'Y 4
COMMERCIAL CLUB 3, 4, SEC'Y-TREASURER 4
MIXED CHORUS 1, 2, 3, 4
GIRLS' CHORUS 1, 2, 3, 4
STUDENT COUNCIL 1, 4
CARDINAL STAFF TYPIST
PARKER PRESS STAFF 3, 4, MIMEOGRAPH OPERATOR & WHO'S WHO
MUSIC CONTESTS 3, 4
CLASS VICE PRES. 1
NATIONAL COMMERCIAL CONTESTS 3, 4
SENIOR PLAY

JOAN YOUNG

AMBITION—CLERICAL WORK
F.H.A. 1, 2
MIXED CHORUS 1, 2, 3
GIRLS' CHORUS 1, 2, 3
CARDINAL STAFF TYPIST
JUNIOR PLAY STAGE CREW
MUSIC CONTESTS 2, 3
NAT'L COMMERCIAL CONTESTS 3, 4

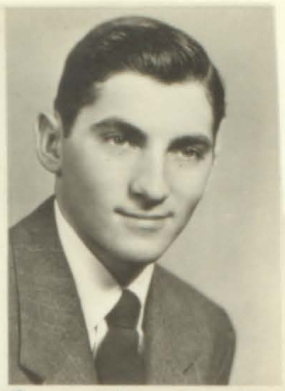

Sam Yergler Jr.

Phyllis Enz

Joan Knake

Dennis Kregel

Shirley Focken

Lucille Knapp

Ronald Kuebler

Carol Bauer

Beverly Davis

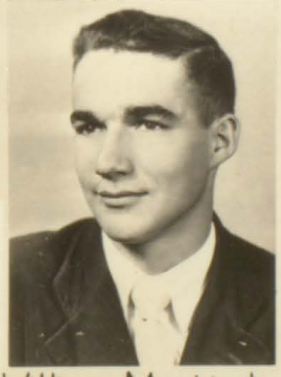

William Martin Jr.

Dorothy Young

Joan Young

Joyce Seggebruch

"Don't touch me"
(BEV)

Bye. Ruthie!

Pretty Purse, huh,
Doris?

"Little Jo"

"Phyllis"

Handsome Junie

"Shirley"

Sun bright, Smug?

"Baby Glenda"

Lonesome, Lois?

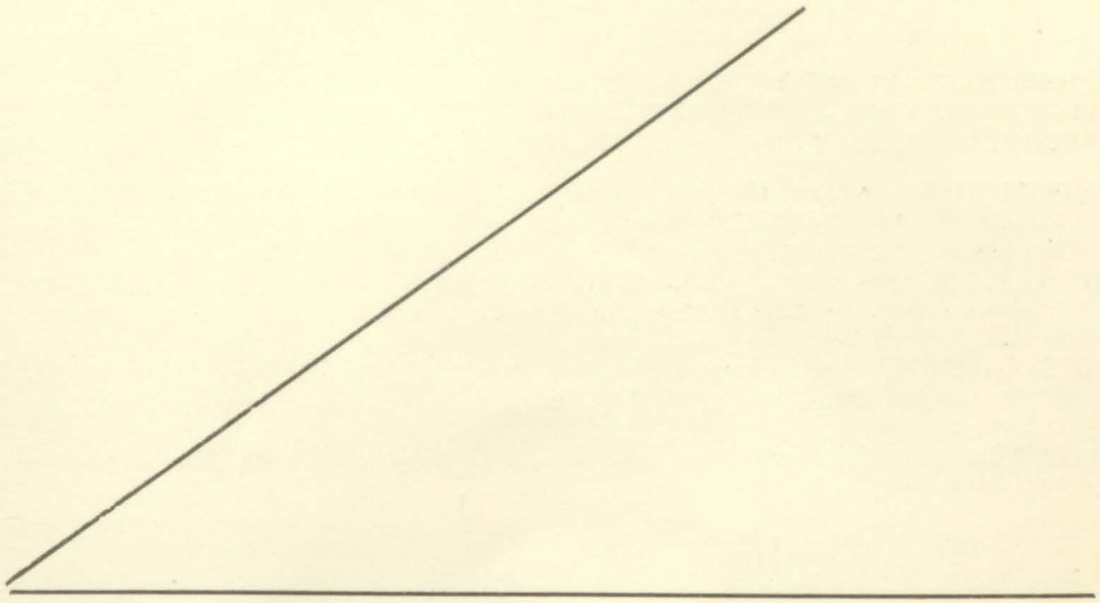

JUNIORS

SOPHOMORES

FRESHMEN

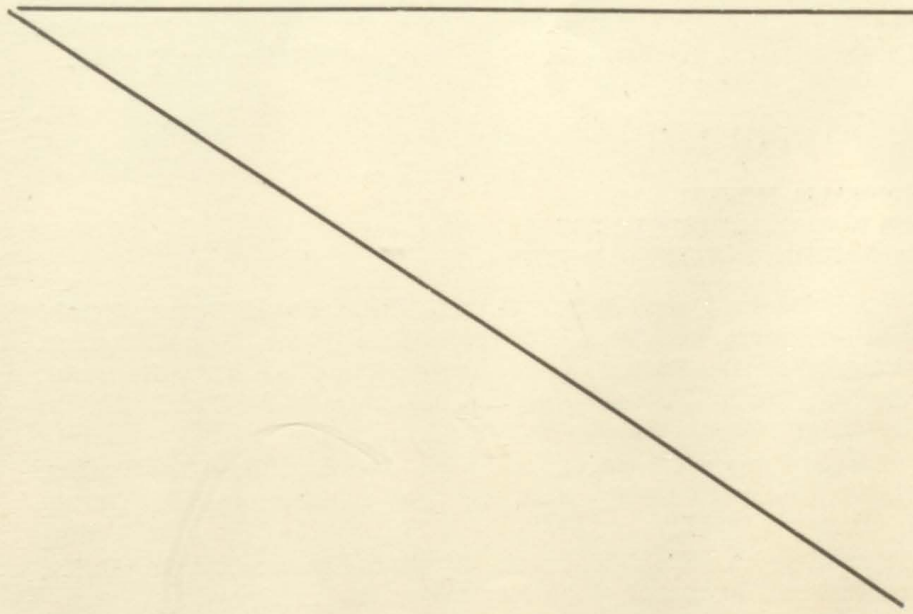

. . . The Juniors

•PRESIDENT—JERRY BEER
•VICE PRESIDENT—PAT CHRISTENSEN
•SECRETARY-TREASURER—MERLAN JOHNSON

FOURTH ROW: Wayne Hauptli, Dale Verkler, Gerald Zellers, Roger Schuldt, Donald Teske, Ralph Bohlmann, Robert Luhrsen, David Cluver, Henry Breymeyer, Gordon Winger.

THIRD ROW: Patricia Fehr, Lowanda Seggebruch, Ruth Cluver, Rose Mary Drilling, Beverly Kogler, Mary Jane Hodel, Elvera Henrichs, Viola Johnson, Velma Steiner, Lois Rentsch, Bertha Kaufman.

SECOND ROW: Glenda Hari, Marilyn Bauer, John Egolf, Glenn Scheiwe, Elroy Cluver, Ralph Winger, Ronald Knake, Richard Rudin, Joy Hofer, Deloris Knapp.

FIRST ROW: Mrs. Graham, Gerald Beer, Patricia Christensen, Merlan Johnson, Mrs. Meyer.

. . . . The Sophomores

•PRESIDENT—BOB BAUER
•VICE PRESIDENT—DONNA KREITER
•SECRETARY-TREASURER—NORMA MARKWALDER

FOURTH ROW: Donald Brenner, Ronald Beer, Arthur Danforth, Lowell Anderson, William Knake, Curtis Sauder, Jerry Clauss, Charles McCray, Melvin Coulter.

THIRD ROW: Betty Pfingsten, Beulah Zbinden, Marilyn Knapp, Kathryn Youn , Dorothy Hislop, Velma Jean Hendricks, Marilyn Rentsch, Shirley Muel ling, Norma Waldbuser.

SECOND ROW: William Drayer, Louis Schmitt, John Waldbeser, Ross Verkler, William Bauer, Glen Hofbauer, Glen Hodel, Art Yergler, Della Zurlinden.

FIRST ROW: Donna Kreiter, Robert Bauer, Norma Markwalder, Mr. Ziebell.

. . . . The Freshmen

•PRESIDENT—RONALD HOFER
•VICE PRESIDENT—CAROLINE CLAUSS
•SECRETARY-TREASURER—JOYCE BAUER

FOURTH ROW: Don Bauer, Darrel Lober, Glen Drilling, David Suver, Gerald Hauptli, Gerald Schippert, Bob Roth, Ed Barth, Sam Bauer, Harold Coulter.

THIRD ROW: Nancy Farney, Ruth Schuldt, Betty Hodel, La Vern Henrichs, Shirley Laubscher, Ruth Teske, Gloria Landrey, Carol Hodel, Phyllis Muehling, Melva Seggebruch, Shirley Knapp.

SECOND ROW: Leslie Bauer, Richard Carroll, Joan Johnson, Kay Hasselbring, Ed-Waina Reiter, Mary Brenner, Nola Knapp, Francis Weber, Gerald Hendricks.

FIRST ROW: Myra Yergler, Mr. Ira Scott, Caroline Clauss, Ronald Hofer, Joyce Bauer, Janice Breymeyer, Jean Breymeyer, Helen Drayer.

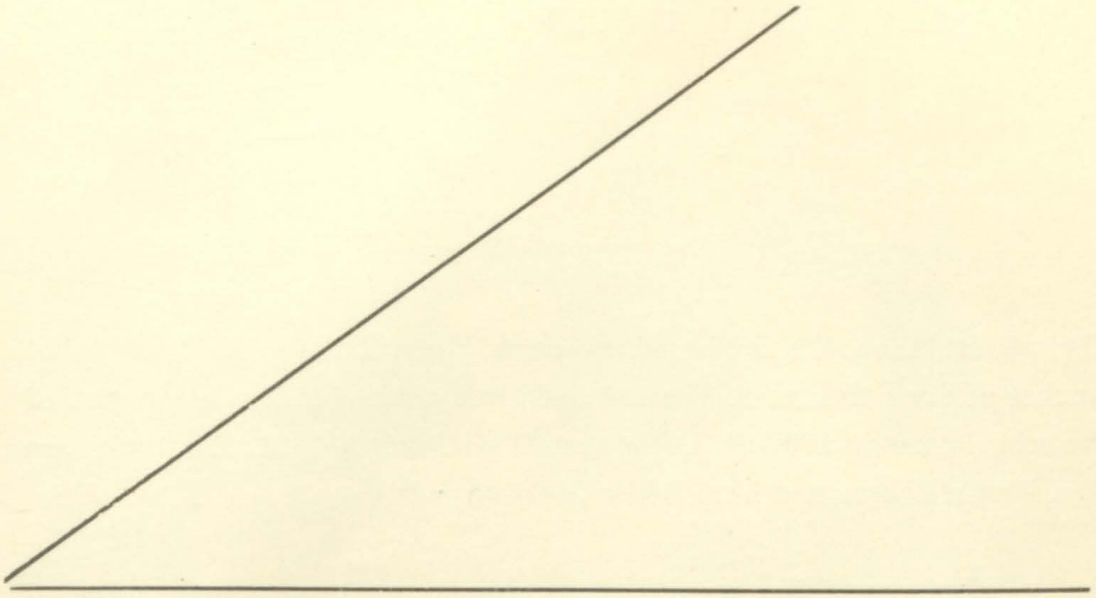

OUR NEW LUNCH ROOM

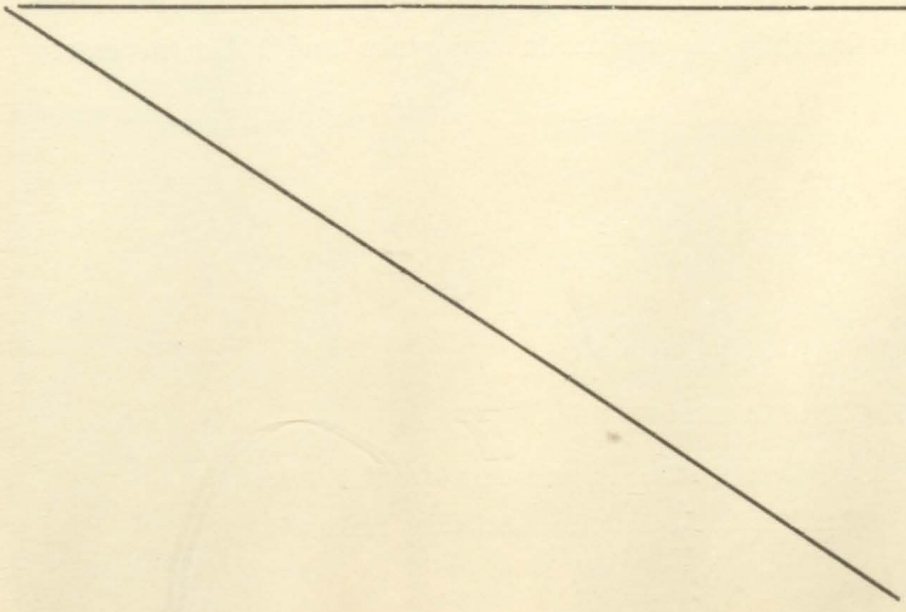

. . . . The Lunch Room

The students of the high school have the privilege of having hot lunches at noon this year. The cafeteria was completed the latter part of the school year in 1950-51, being opened on April 1, 1951. The cooks are Mrs. Verna Zellers and Mrs. Addie Steidinger.

Each student pays $.35 a meal. Usually this is paid by the week, collected on Friday.

The trays on the walls help to make the lunchroom cheerful, but on Christmas and Thanksgiving our cooks decorated the dining room very attractively.

The lunchroom, formerly the Ag shop, was changed by making two rooms into one and by building in cupboards and sinks and other necessary equipment.

COOKS AND LUNCHROOM KITCHEN

Mrs. Addie Steidinger and Mrs. Leroy Zellers

Mrs. Zellers bastes the Christmas turkey

PARKER PRESS STAFF

COMMERCIAL CLUB

CARDINAL STAFF

The Commercial Club and Parker Press

The Commercial Club was organized in 1943. Students who have taken or are taking a commercial subject are eligible to join the Commercial Club. The group has learned a little about the business world through the medium of guest speakers and general discussions. Officers for the 1951-52 were: President, Virgil Hulse; Vice President, Jerry Beer; and Secretary-treasurer, Dorothy Young.

One of the most important jobs of the Commercial Club is publication of the Parker Press, our monthly school paper. A round-up of school activities is its chief content, although a page or two is always devoted to the more personal activities of the various students. The Parker Press staff for the year has been: Editor, Virgil Hulse; Ass't Editor, Jerry Beer; Alumni Editor, Joan Knake; Features, Marilyn Bauer; Gossip, Ronald Kuebler and Jerry Zellers; Fashions, Patricia Christensen; Sports, Dennis Kregel; Who's Who, Sam Yergler, Jr.; Reviews, Carol Bauer; Humor, Ralph Winger; Roving Reporter, Blil Martin; Eusiness Manager. Erma Clauss; Mimeograph, Doris Hodel and Dorothy Young.

Parker Press Staff

BACK ROW: Joan Knake, Patricia Christensen, Bill Martin, Sam Yergler, Jr., Ronald Kuebler, Gerald Zellers, Dennis Kregel, Ralph Winger, Gordon Winger, Dorothy Young, Doris Hodel.

FRONT ROW: Erma Clauss, Marilyn Bauer, Virgil Hulse, Gerald Beer, Carolyn Bauer, Mr. Cluver.

Commercial Club

FIFTH ROW: Ronald Kuebler, Dale Verkler, Robert Luhrsen, Gerald Zellers, Ralph Bohlman, Donald Teske, Dennis Kregel, Roger Schuldt, David Cluver, Bill Martin, Sam Yergler, Jr.

FOURTH ROW: Viola Johnson, Beverly Kogler, Patricia Christensen, Beverly Davis, Wayne Hauptli, Merlan Johnson, Ronald Reutter, Henry Breymeyer, Jr., Mary Jane Hodel, Lucille Knapp, Rose Mary Drilling.

THIRD ROW: Lowanda Seggebruch, Velma Steiner, Doris Hodel, Erma Clauss, Ralph Winger, Elroy Cluver, Gordon Winger, Glen Scheiwe, Joanne Kregel, Ruth Cluver, Joyce Seggebruch.

SECOND ROW: Marilyn Bauer, Joan Knake, Lois Rohrbach, Lois Rentsch, Patsy Fehr, Richard Rudin, Ronald Knake, John Egolf, Joy Hofer, Glenda Scharlach, Carolyn Bauer, Deloris Knapp.

SEATED: Ruth Caldwell, Phyllis Enz, Anna Mae Hislop, Gerald Beer, Dorothy Young, Virgil Hulse, Glenda Hari, Adda Coleman, Mr. Cluver.

Cardinal Staff

BACK ROW: Virgil Hulse, Ronald Reutter, Dennis Kregel, Bill Martin.

SECOND ROW: Miss Leathers, Joyce Seggebruch, Glenda Scharlach, Joan Knake, Anna Mae Hislop, Joan Young, Shirley Focken, Lucille Knapp, Adda Coleman, Norma Knapp. Joanne Kregel, Carolyn Bauer, Lois Rohrbach.

SEATED: Erma Clauss, Ronald Kuebler, Sam Yergler, Jr., Ruth Caldwell, Beverly Davis, Doris Hodel, Dorothy Young.

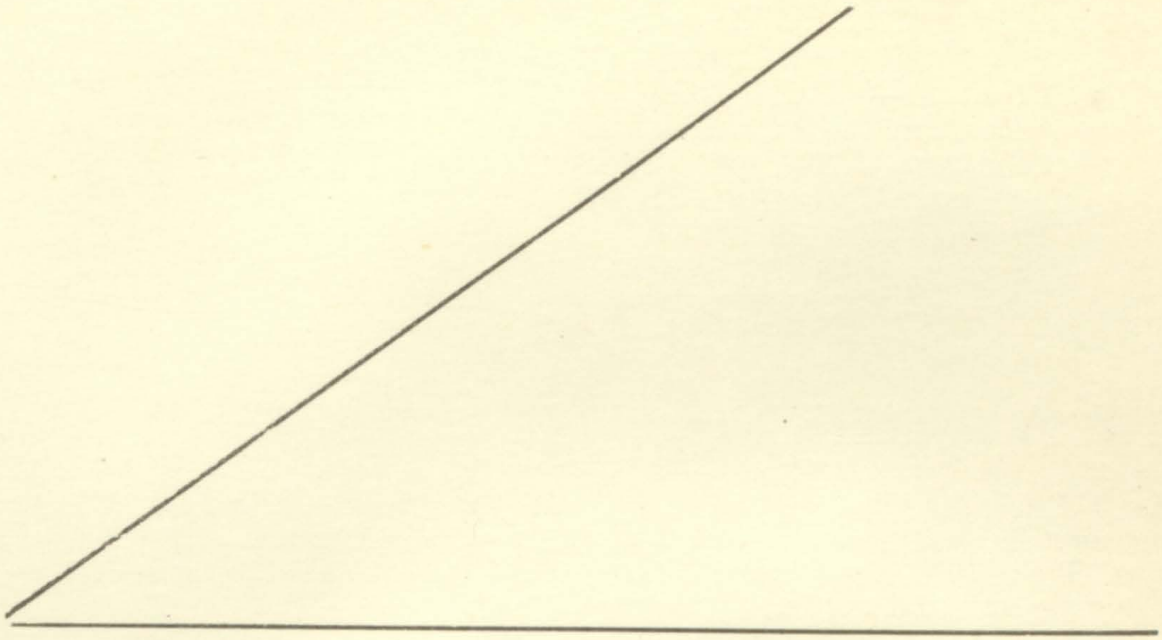

FUTURE FARMERS OF AMERICA

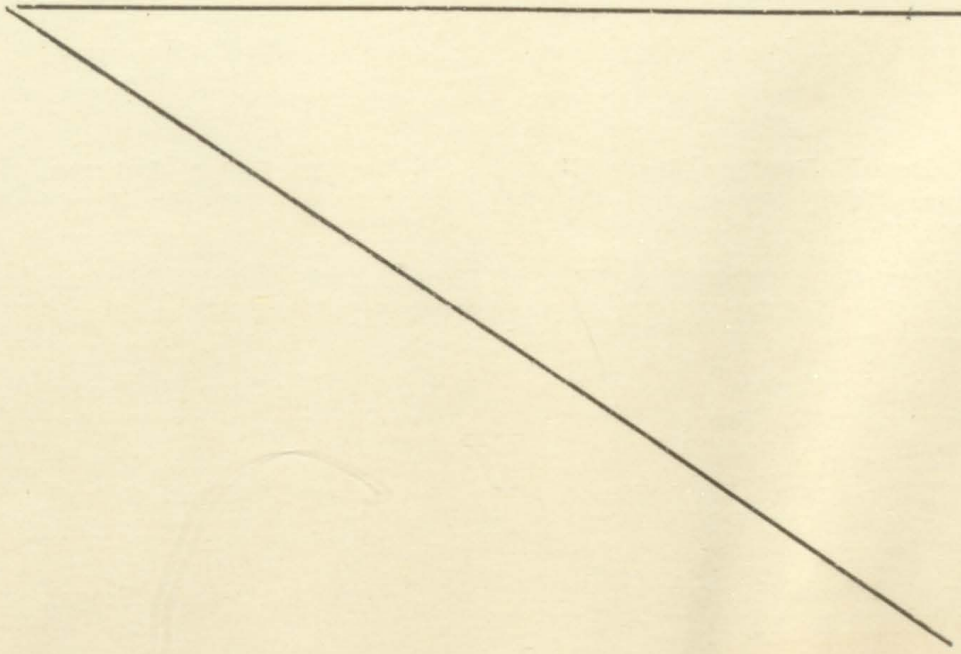

F. F. A. — Officers

- President—VIRGIL HULSE
  Vice President—DENNIS KREGEL
  Secretary—MERLAN JOHNSON
  Treasurer—RICHARD RUDIN
  Reporter—JERRY BEER
  Sentinel—RONALD KUEBLER
  Adviser—ROLAND MEYER

F. F. A. — Activities

The F.F.A. sponsored several money-making projects this year. They sponsored V-Roy the magician; a donkey basketball game; and a scrap drive. The F.F.A. also drew in money du ing the basketball games by selling popcorn and candy.

This year the F.F.A. bought a steam cleaner to be leased out and also in the intention of buying a tractor to use for trouble shooting in the Agriculture classes next year.

The recreation enjoyed by the F.F.A. was a trip to Chicago to see the International livestock show, a swimming trip to Danville, and a project tour. A summer trip to either Lake Shafer or Chicago is being planned.

Let's do it this way——Nice, huh?——Kenny's pride and joy——Words fail—Busy at work?—What's wrong, boys?—Fingers out of the way!

FOURTH ROW: Donald Brenner, Jerry Clauss, Dale Verkler, Robert Luhrsen, Gerald Zellers, Ralph Bohlmann, Donald Teske, Roger Schuldt, David Cluver, Bill Martin, Curtis Sauder.

THIRD ROW: Glenn Scheiwe, Gordon Winger, Robert Roth, Charles McCray, Wayne Hauptli, Sam Yergler, Jr., Henry Breymeyer, Jr., Ronald Beer, Gerald Schippert, David Suver.

SECOND ROW: Harold Coulter, Ronald Knake, Elroy Cluver, John Waldbeser, William Bauer, Glen Drilling, Melvin Coulter, Samuel Bauer, Ross Verkler, Ralph Winger, Glen Hofbauer.

FIRST ROW: William Drayer, Leslie Bauer, Gerald Hendricks, Richard Carroll, Robert Bauer, Louis Schmitt, John Egolf, Glen Hodel, Don Bauer, Francis Weber, Art Yergler.

SEATED: Merlan Johnson, Richard Rudin, Ronald Kuebler, Dennis Kregel, Virgil Hulse, Gerald Beer, Mr. Meyer.

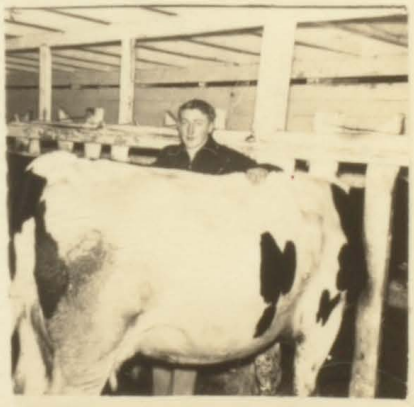

LEARNING TO DO
DOING TO LEARN
EARNING TO LIVE
LIVING TO SERVE
FFA
FFA

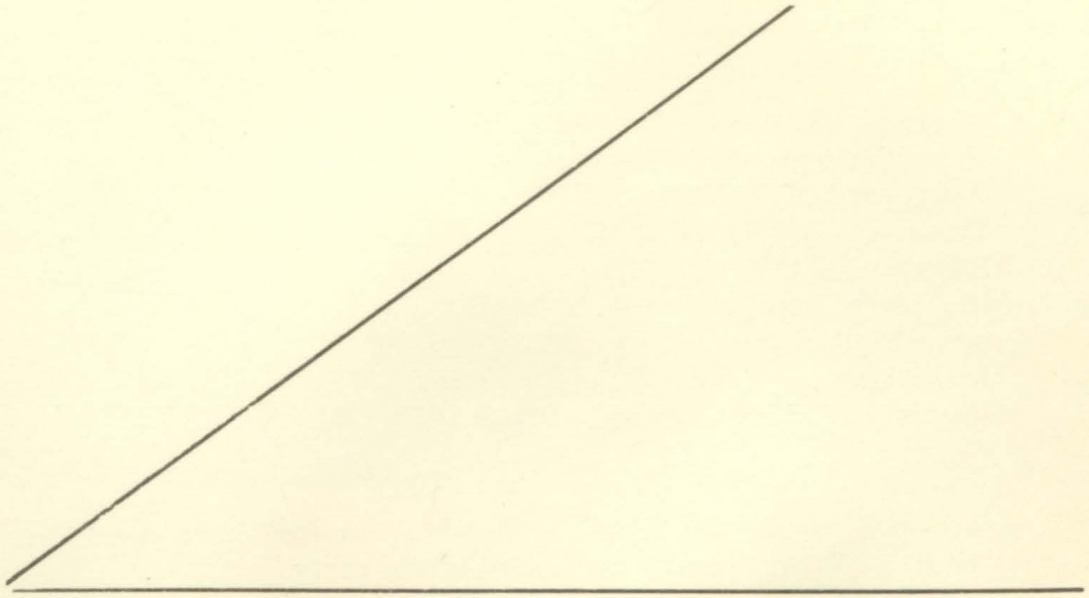

FUTURE HOMEMAKERS OF AMERICA

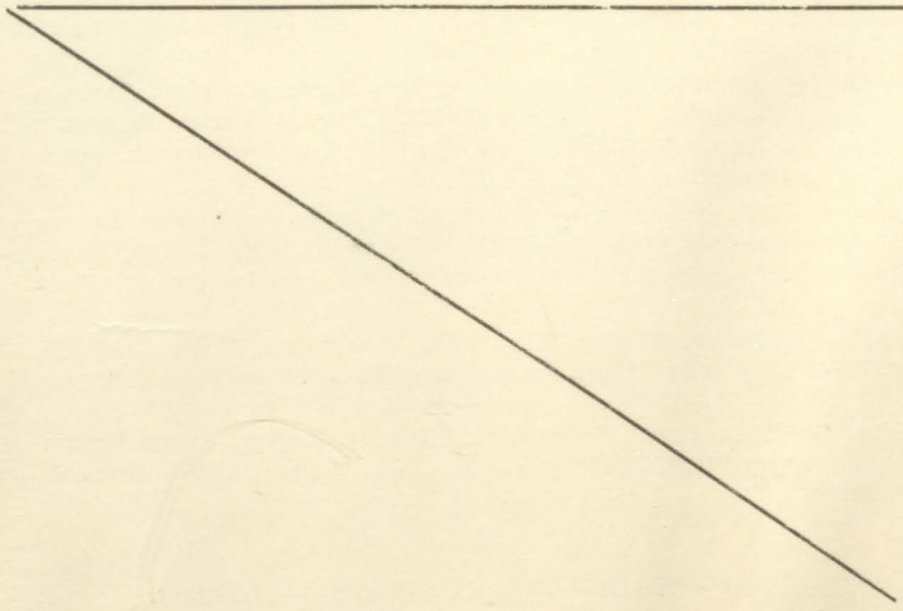

F. H. A. — Officers and Activities

- President—JOANN SEGGEBRUCH
  Vice President—JOY HOFER
  Secretary—DOROTHY YOUNG
  Treasurer—ERMA CLAUSS
  Reporter—JOAN KNAKE
  Parliamentarian—BEVERLY KOGLER
  Song Leader—PATRICIA CHRISTENSEN
  Recreation Chairman—JOYCE SEGGEBRUCH
  Program Chairman—LOIS ROHRBACH

The main events which the F.H.A. club has sponsored have been the Mother-Daughter Dessert Party and an all-school party.

The theme for the publicity book this year is "Seeing How to Improve Ourselves Through F.H.A."

Every month a meeting was held in which we carried out a theme. A highlight of one of our meetings was a flower demonstration. We also had a few movies.

FIFTH ROW: Velma Jean Hendricks, Elvera Henrichs, Gloria Landrey, Lucille Knapp, Mary Jane Hodel, Norma Markwalder, Ruth Teske, Beverly Davis, Dorothy Hislop, Shirley Laubscher, Marilyn Knapp, La Vern Henrichs, Carol Hodel, Beulah Zbinden, Glenda Scharlach.

FOURTH ROW: Shirley Muehling, Patricia Fehr, Lois Rentsch, Velma Steiner, Ruth Cluver, Viola Johnson, Rose Mary Drilling, Doris Hodel, Lowanda Seggebruch, Marilyn Rentsch, Phyllis Muehling, Melva Seggebruch, Ruth Schuldt, Bertha Kaufman.

THIRD ROW: Anna Mae Hislop, Glenda Hari, Norma Waldbeser, Donna Kreiter, Caroline Clauss, Joyce Bauer, Betty Hodel, Deloris Knapp, Betty Pfingsten, Carol Bauer, Shirley Knapp, Nancy Farney, Marilyn Bauer, Mary Brenner.

SECOND ROW: Helen Drayer, Phyllis Enz, Della Zurlinden, Ruth Caldwell, Nola Knapp, Ed-Waina Reiter, Myra Yergler, Kay Hasselbring, Joan Johnson, Jean Breymeyer, Janice Breymeyer Adda Coleman, Shirley Focken.

FIRST ROW: Mrs. Graham, Joyce Seggebruch, Beverly Kogler, Erma Clauss, Joy Hofer, Joann Seggebruch, Dorothy Young, Joan Knake, Lois Rohrbach, Patricia Christensen.

Kids at play——Poor chicken——What's cookin'?——Freshmen

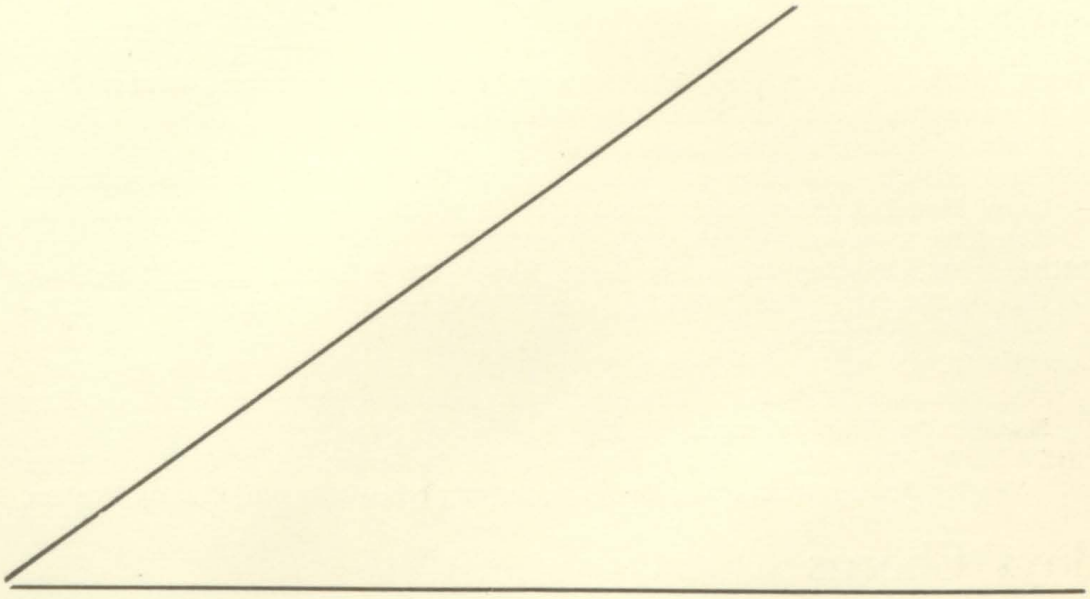

SCHOOL CHORUSES

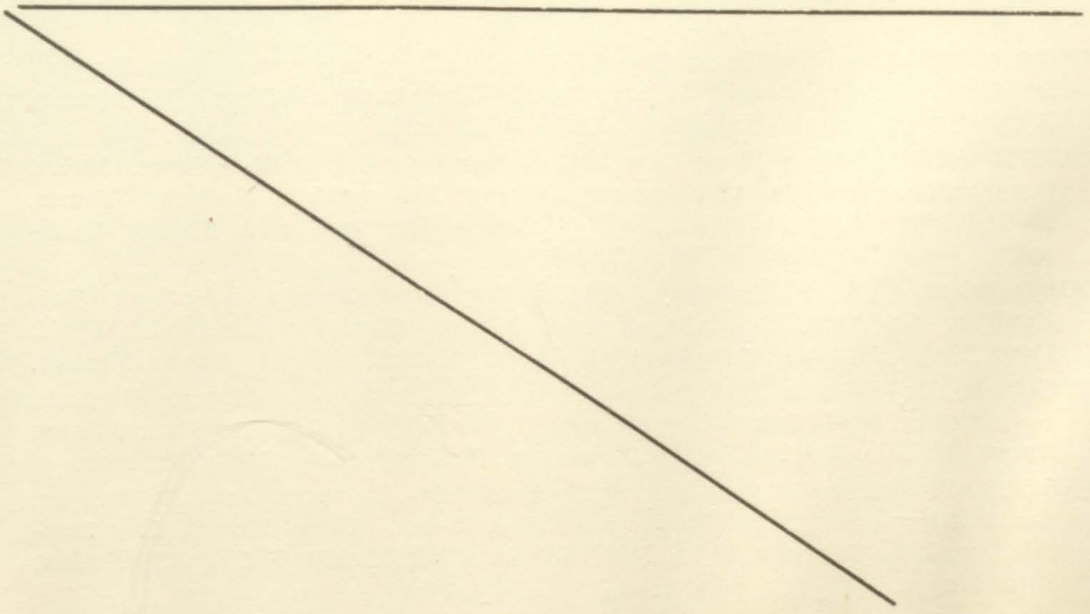

Girls' Chorus

FIFTH ROW: Ruth Cluver, Viola Johnson, Patricia Christensen, Norma Jean Markwalder, Kathryn Young, Ruth Teske, Beverly Davis, Beverly Kogler, Dorothy Young, Melva Seggebruch.

FOURTH ROW: Lois Rentsch, Erma Clauss, Doris Hodel, Joyce Seggebruch, Carol Hodel, Shirley Laubscher, Velma Hendricks, Velma Steiner, La Vern Henrichs, Lowanda Seggebruch, Joy Hofer.

THIRD ROW: Shirley Muehling, Joyce Bauer, Carol Bauer, Phyllis Muehling, Glenda Scharlach, Betty Hodel, Joan Knake, Caroline Clauss, Beulah Zbinden, Deloris Knapp.

SECOND ROW: Ed-Waina Reiter, Mary Brenner, Shirley Knapp, Betty Pfingsten, Marilyn Rentsch, Bertha Kaufman, Donna Kreiter, Glenda Hari, Kay Hasselbring, Joan Johnson.

FIRST ROW: Mrs. Meyer, Helen Drayer, Della Zurlinden, Ruth Caldwell, Myra Yergler, Janice Breymeyer, Jean Breymeyer, Adda Coleman, Shirley Focken,

Boys' Chorus

THIRD ROW: Virgil Hulse, Jerry Clauss, William Martin, Jr., Gerald Beer, Dennis Kregel, Gerald Zellers, Curtis Sauder, Sam Yergler, Jr., Ronald Kuebler.

SECOND ROW: Glen Hofbauer, John Waldbeser, Ross Verkler, Donald Brenner, Ronald Beer, Melvin Coulter, William Bauer, Glen Scheiwe.

FRONT ROW: Art Yergler, Louis Schmitt, Ronald Knake, Mrs. Meyer, John Egolf, Robert Bauer, William Drayer.

Mixed Chorus

FIFTH ROW: John Waldbeser, Ronald Kuebler, Donald Brenner, Sam Yergler, Jr., Curtis Sauder, Gerald Zellers, Dennis Kregel, Gerald Beer,, Bill Martin, Jerry Clauss, Ronald Beer, Virgil Hulse, William Bauer.

FOURTH ROW: Velma Jean Hendricks, Carol Hodel, Ruth Cluver, Melva Seggebruch, Patricia Christensen, Norma Markwalder, Kathryn Young, Ruth Teske, Beverly Davis, Dorothy Young, Joanne Kregel, Shirley Laubscher, Joyce Seggebruch, Betty Hodel.

THIRD ROW: Shirley Muehling, Phyllis Muehling, Glenda Scharlach, Lois Rentsch, La Vern Henrichs, Ronald Knake, Glen Scheiwe, John Egolf, Doris Hodel, Erma Clauss, Caroline Clauss, Beulah Zbinden, Donna Kreiter.

SECOND ROW: Glenda Hari, Betty Pfingsten, Ruth Schuldt, Marilyn Rentsch, Joan Knake, Louis Schmitt, Art Yergler, Robert Bauer, Carolyn Bauer, Joyce Bauer, Deloris Knapp, Bertha Kaufman, Shirley Knapp, Mary Brenner.

FIRST ROW: Helen Drayer, Shirley Focken, Adda Coleman, Jean Breymeyer, Janice Breymeyer, Nola Knapp, Ed-Waina Reiter, Norma Knapp, Kay Hasselbring, Joan Johnson, Myra Jean Yergler, Ruth Caldwell, Della Zurlinden, Mrs. Meyer.

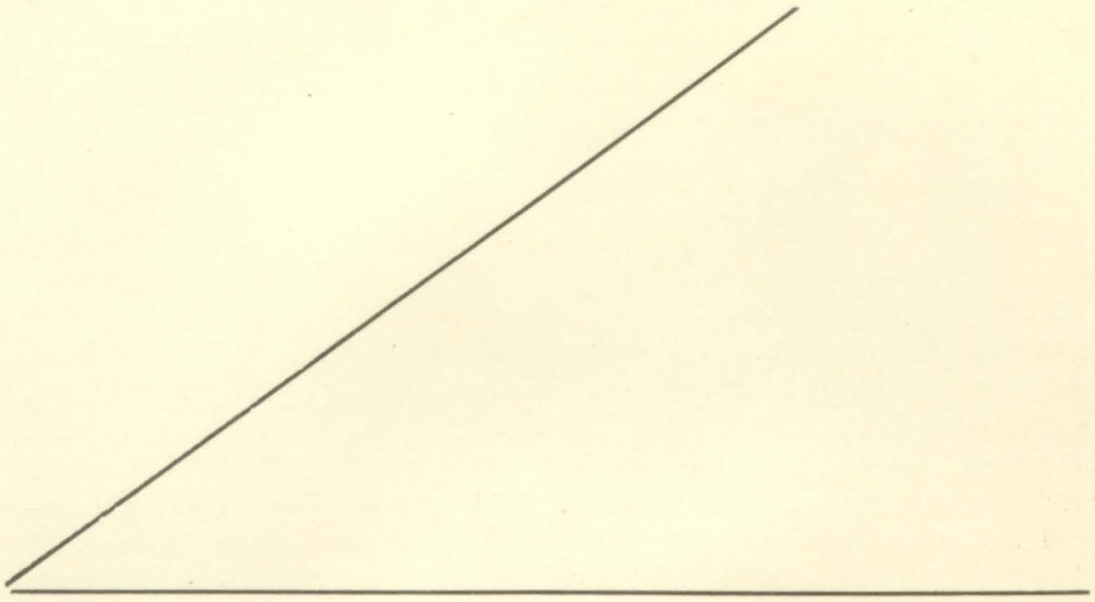

THE ENSEMBLES

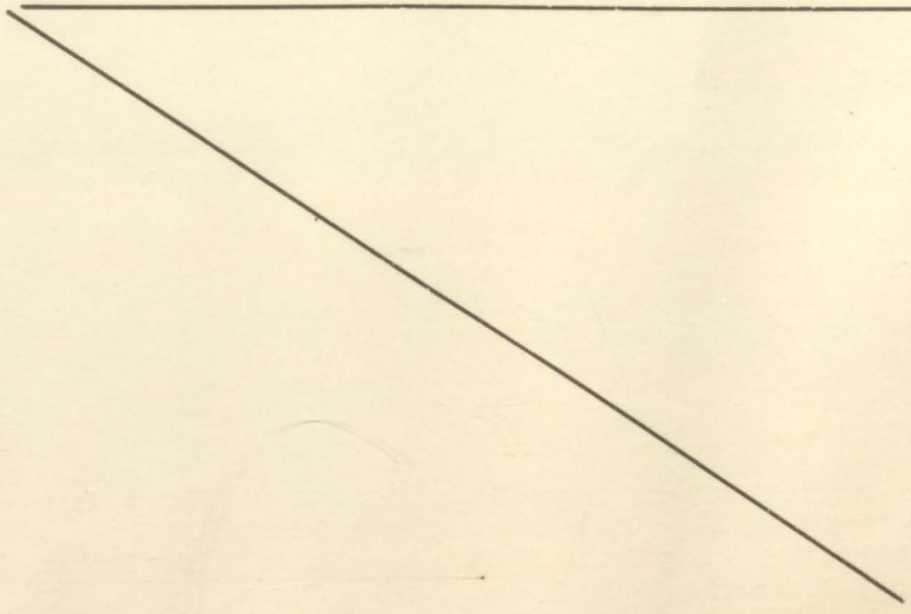

. . . . Music — Ensembles

On April 3 the district music contest was held at Bradley, Illinois. Both the mixed chorus and girls' chorus received Division I ratings, and the band, a second. On March 13, at the district solos and ensemble contest, the mixed ensemble and the girls' ensemble both received a first place division which entitled them to go to state contests. Jerry Beer, who entered a clarinet solo, was our only solo to take first place. Division II ratings with solos were: Shirley Laubscher, flute; Nola Knapp, french horn; Ronnie Knake, alto saxophone; and Pat Christensen, voice. Cissna Park received fifth place in the Sweepstakes Award with 64 points.

MIXED ENSEMBLE

Mrs. Meyer, Robert Bauer, Ronald Beer, Donna Kreiter, Patricia Christensen, Bertha Kaufman, Della Zurlinden, Louis Schmitt, Art Yergler.

BOYS' QUARTET

Bob Bauer, Ronald Beer, Jerry Clauss, Art Yergler

GIRLS' ENSEMBLE

SECOND ROW: Bertha Kaufman, Erma Clauss, Doris Hodel, Norma Jean Markwalder, Phyllis Muehling, Ruth Cluver, Glenda Scharlach.
FIRST ROW: Melva Seggebruch, Donna Kreiter, Joyce Bauer, Shirley Focken, Della Zurlinden, Ruth Caldwell, Glenda Hari, Caroline Clauss.

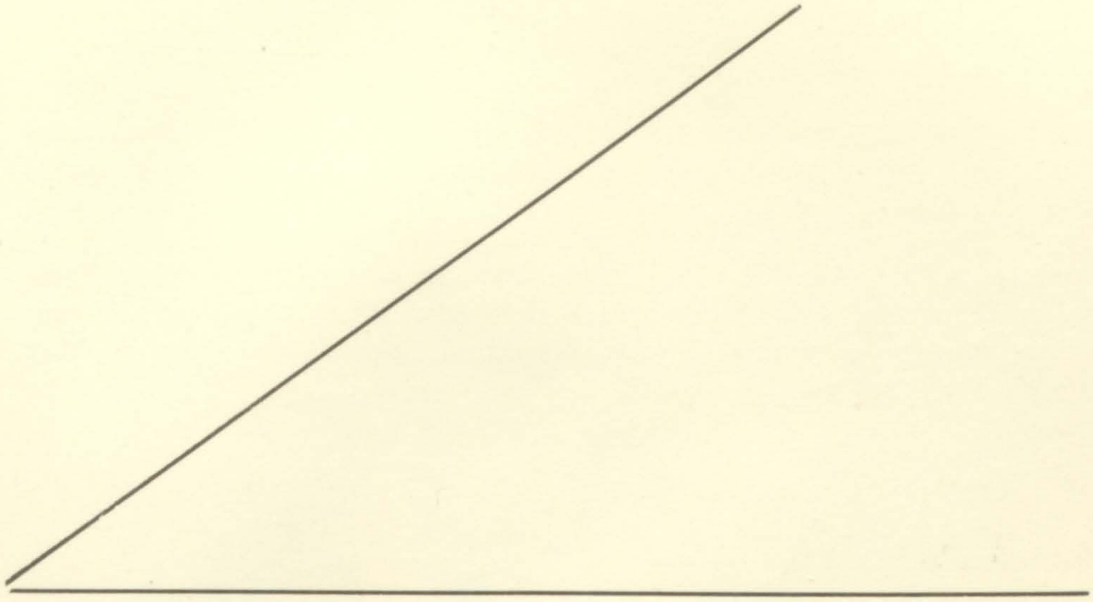

THE BAND

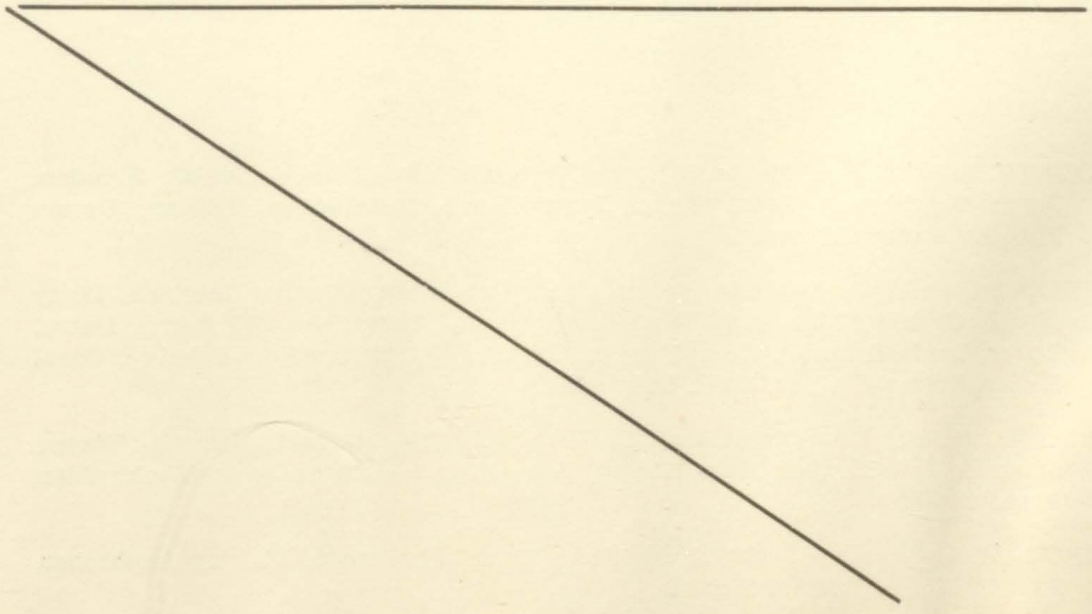

. . . . Music

The first performance this year was on December 19th when the annual Christmas concert was prensented. Both band and choruses participated under the direction of Mrs. Janet Meyer.

Previous to this, the choruses went to Ashkum to the county Vocal Festival on December 3rd. Professor Lloyd Pfausch from Wesleyan, Bloomington, was the conductor. The county Band Festival was held on May 12 with Paul Yoder as conductor.

Band Activity

This year the band has 40 members. It has played at most of the home basketball games including the Iroquois Conference Tournament. It has also played at an American Legion Patriotic meeting, Paul Harvey Show, and for P.T.A.

The night of March 30, the band and chorus members went to Watseka to attend a concert by the University of Illinois concert band.

BAND

FOURTH ROW: Mrs. Meyer, Glenda Hari, Caroline Clauss, Beulah Zbinden, Joyce Seggebruch, Patsy Fehr, Jerry Clauss, Rose Mary Drilling, Donna Kreiter, Nancy Farney.

THIRD ROW: Lois Rentsch, Velma Jean Hendricks, Marilyn Rentsch, Betty Hodel, Gerald Schippert, Glen Hodel, Gerald Hendricks, Ed Barth, Darrel Lober, Louis Schmitt, Sam Yergler, Jr., Ronald Beer, Glen Scheiwe, Carol Bauer, Velma Steiner, Ruth Caldwell.

SECOND ROW: Beverly Davis, Phyllis Muehling, Gerald Hauptli, Wayne Hauptli, Art Yergler, Nola Knapp, Joan Knake, Norma Jean Markwalder, Joyce Bauer.

FIRST ROW: Erma Clauss, Jerry Beer, Lowell Anderson, Shirley Laubscher, Ronald Hofer, Ronald Knake.

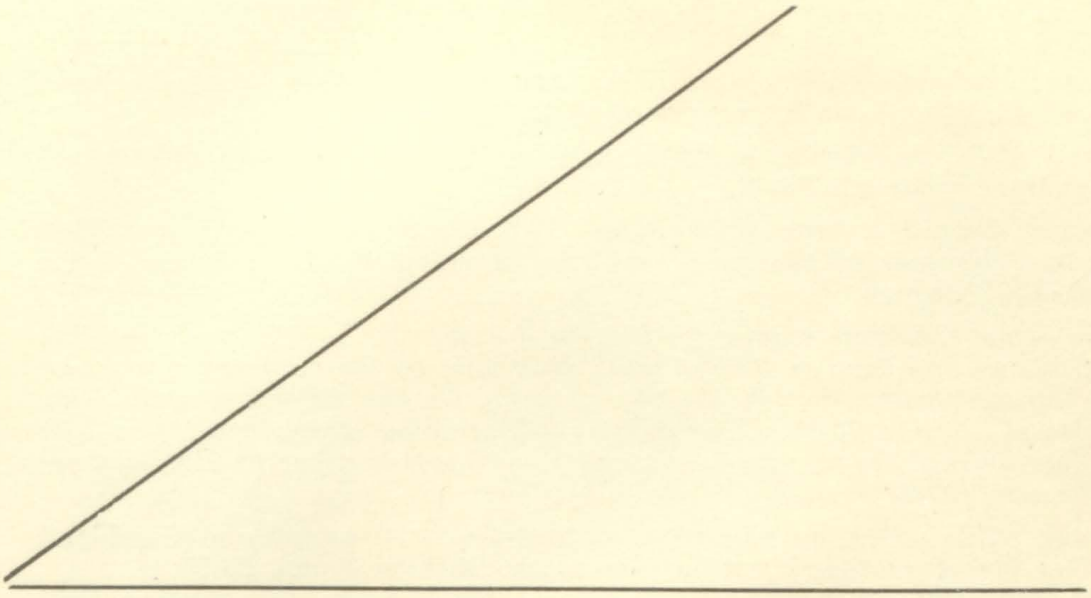

ATHLETICS AND SPORTS

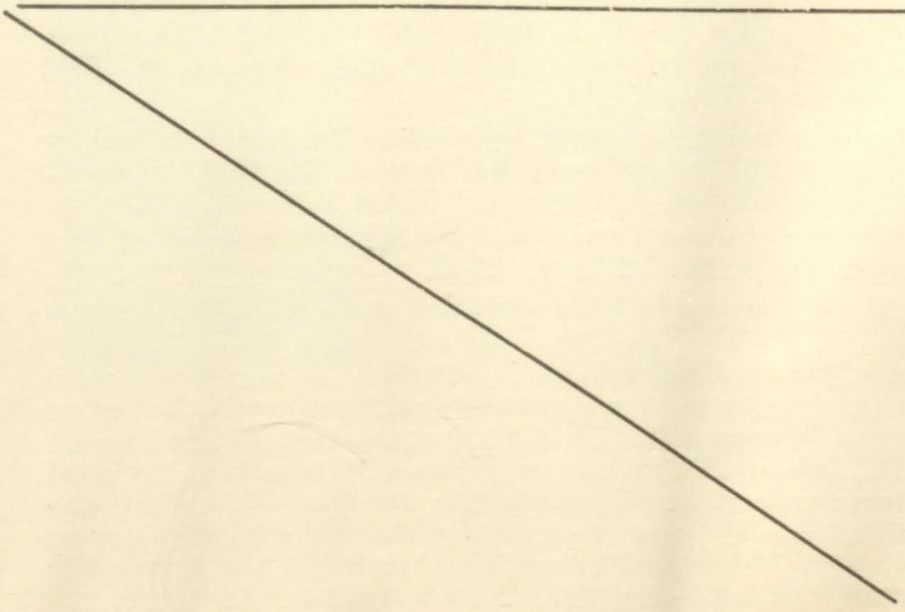

. . . . Varsity Basketball

Cissna Park opened its basketball season on November 13 on the home court defeating Loda by a score of 48-42.

The Red Devils traveled to Wellington for their second game and romped over their opponents 86-42.

Cissna downed a very strong East Lynn team 40-30. This was East Lynn's only loss of the season until being defeated in the finals of the Regional Tourney.

The locals ran their winning streak to 6 games by rolling over Sheldon, Stockland, and Onarga. They then played host to the conference tourney. In the first game they downed Loda 63-33. On the following night they whipped Sheldon 29-26. Their eight game winning streak came to a halt in the finals of the tourney as Cissna lost a heart-breaker to the Donovan Wildcats, 50-49.

Cissna then rolled up two more victories over Crescent and Stockland before losing another heart-breaker to the Sheldon Rams, 56-55.
The Red Devils then crushed Buckley to get back on the winning trail by a score of 63-46.

Coach Scott's boys then rang up three more victories downing Crescent 37-32, Wellington, 82-38, and Watseka, 64-33.

They entered the county tournament with a record of 12 wins and 2 losses and were favored to win it. In the first game they swamped Milford 65-26. In the next game we were eliminated by Buckley in a stalling game. Buckley froze the ball and refused to shoot. Cissna had the ball for less than 4 minutes in the game. Buckley capitalized on the shots they took and the final score was 12-9, a new record low for this county.

After the County Tourney the Red Devils beat their next two foes, Donovan and Loda. The quintet defeated Donovan by a score of 35-32 in an overtime game and Loda, 63-44.

Cissna was out to gain revenge as they traveled to Buckley, but Buckley was red hot from the free throw line as they downed the Parkers, 63-42. Back on the winning trails the Red Devils defeated Milford 73-39.

Leading all through the game, Cissna fell in the last few minutes of play and were defeated by Onarga Military, 44-43.

Because of the flu epidemic the last scheduled game with Gilman was called off.

Cissna entered the Regional tourney with a 19 and five record and were picked again by the experts to take home the first place trophy but after downing a stubborn Bismarck five by a 52-40 count they ran up against Armstrong in the semi-finals and were defeated by another one point game, 38-37. Armstrong went on to win the tourney. This ended the season with a 20 wins and 6 losses record for the Cissna Park Cagers; however 4 losses were by one point margins. Cissna can look forward to another great year with but two seniors being lost off the first five.

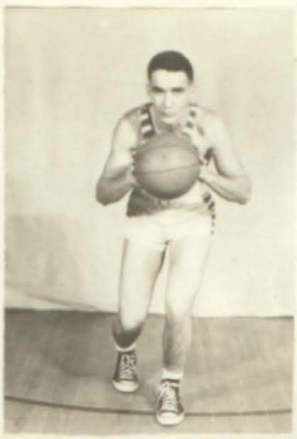

Bill Martin, guard

Ralph Bohlmann, center, Forward

Coach, Ira E. Scott

Don Teske, center-Forward

Elroy Cluver, guard

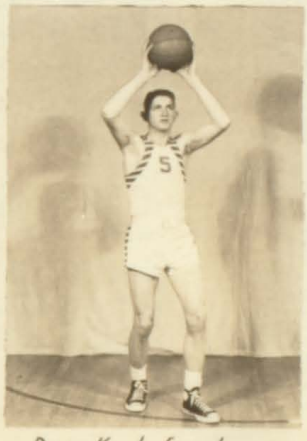

Dennis Kregel, Forward

Dale Verkler, Forward

Glen Hofbauer, guard

Sam Vergler, guard

Darrel Leber, guard

Jerry Zellers, guard

GRAB A SKYHOOK, DON

KREGEL POPS ONE

FIGHT, TEAM, FIGHT

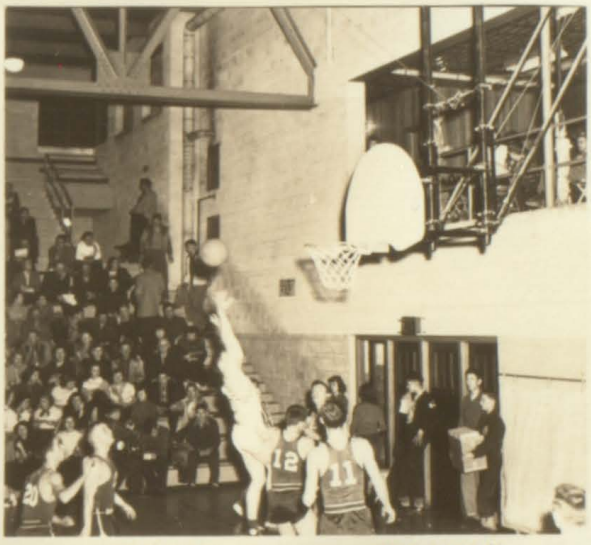

HOFBRAUER DRIVES THROUGH

BOHLMANN SCORES ANOTHER

. . . . Freshman-Sophomore Tourney

Coach Scott took his Freshmen, Sophomore team to Rantoul in an annual tourney, but our boys were turned back by a tall Rantoul five by a 48-25 count.

. . . . Class Tourney

The annual class tourney was played and a new champion was crowned. On the first game the juniors played the freshmen with the juniors winning 48-29. Te seniors played the sophomores and won 55-52. This brought the juniors and the seniors together for the championship. The juniors downed the seniors 58-40.

. . . . Varsity Basketball Stastistics

	F.T. Made	F.T. Missed	Percentage	F.G.	T.P.
D. Kregel	43	36	54%	83	209
Z. Zellers	30	33	45%	67	164
R. Bohlman	53	38	58%	79	211
D. Teske	36	30	54%	61	159
B. Martin	42	30	58%	50	142
D. Verkler	19	18	51%	23	65
G. Hofbauer	15	25	38%	33	81
D. Lober	27	13	68%	32	91
E. Cluver	6	4	60%	6	18
S. Yergler	16	11	59%	24	64

. . . . Fall Baseball Stastistics

	AB	R	H	AV.
Verkler	25	11	12	480
Zellers	20	7	7	300
Kuebler	7	3	1	143
A. Yergler	7	3	1	143
Lober	15	6	3	200
Martin	25	9	9	360
E. Cluver	25	5	3	120
D. Cluver	21	14	8	381
Luhrsen	18	4	6	335
Knake	16	3	4	314
Barth	21	5	6	286

. . . . Fall Baseball

The Cissna Park baseball squad opened the season September 14 against Donovan with a 10-6 loss. However, in the next game Cissna's boys really turned loose the power and when the smoke cleared, the score was 33-3 with Stockland on the short end. The team traveled to Loda and was defeated 9-1 as Dwyer pitched a three hit game. They next traveled to Wellington and got back on the winning side by a 13-1 count. Coach Scott's boys next played Sheldon and walked off with a 9-8 victory with Elroy Cluver pitching a fine game. They then traveled to Crescent City and came home on the short end of a 12-9 count. In the season's final game played at Buckley, our boys were defeated by an 8-3 score, with Bill Wisenbarn pitching a great game for Buckley.

This ended a fair season with 3 wins and 4 losses, but just as in basketball they should be strong next year with but two senior being lost.

BASKETBALL SECOND TEAM AND MANAGER

SECOND ROW: Donald Bauer, Glen Drilling, Ed Barth, Sam Bauer, Ronald Hofer, Gerald Hauptli.

FIRST ROW: Art Yergler, Ross Verkler, Lowell Anderson, David Cluver, Art Danforth.

THE CHEERLEADERS

Adda Coleman, Rose Mary Drilling. Connie Geiger, Joan Knake, Nola Knapp.

BASEBALL TEAM

FIRST ROW: Art Yergler, Ronnie Knake, Bill Martin, Jerry Zellers, Elroy Cluver, Bob Luhrsen .

SECOND ROW: Manager, Gerald Hauptli, Ronnie Hofer, Dale Verkler, Davie Cluver, Ed Barth, Darrel Lober, Ronnie Kuebler, Coach Scott.

3
18
17
16
6
10
14
7
4
9

Boring game?

Hit the Dirt !!

Get it!

STRIKE THREE !

Batter up!

GIRLS' ATHLETIC ASSOCIATION AND CHEERLEADERS

. . . . Girls' Athletic Association

- President—RUTH CALDWELL
  Secretary-Treasurer—VIOLA JOHNSON
  Reporter—NORMA JEAN MARKWALDER

In order to belong to G.A.A. a girl must have fifty points. These points may be accumulated by being active in sports, such as bowling, swimming, horse-back riding, roller skating, bicycle riding, dancing and walking.

After a girl has accumulated these points she is initiated into the club.

Activities for this year included: the initiation party in September, roller skating in October, a Christmas party in December, an informal get-together and an all-school party in February, swimming at Danville YWCA in March, and bowling in April.

FIFTH ROW: Rose Mary Drilling, Patricia Christensen, Beverly Kogler, Beverly Davis, Patsy Fehr, Gloria Landrey, Velma Hendrichs, Beulah Zbinden, Lois Rohrbach.

FOURTH ROW: Lois Rentsch, Velma Steiner, Joy Hofer, Shirley Muehling, Deloris Knapp.

THIRD ROW: Joyce Seggebruch, Ruth Caldwell, Joyce Bauer, Joan Knake, Betty Pfingsten, Glenda Hari.

SECOND ROW: Caroline Clauss, Myra Yergler, Viola Johnson, Miss Leathers, Norma Jean Markwalder, Marilyn Rentsch, Adda Coleman, Janice Breymeyer, Jean Breymeyer.

FIRST ROW: Lowanda Seggebruch, Phyllis Muehling, Della Zurlinden, Anna Mae Hislop, Phyllis Enz, Mary Brenner.

CHEERLEADERS . . .

The Cheerleaders, sponsored by the G. A. A., are:
Top: Nola Knapp, Adda Coleman
Bottom: Rose Mary Drilling, Joan Knake

...the Winners.....

"Winged Victory"

Simon Legree!

Bookworm

midmorning Lunch....

Geniuses at work!

Full tummies

Watch those manners!

"the gang"

PTA Play Cast

"Annie"

trouble?!

Oh! those Gym suits!

Working hard?

Kuebler's Busline

Work, Work, Work!

Freshmen?

More Fun!

Come and get it!

Waiting For the male.....!!

Eatin' Dinner

Hide and Seek

Pals!

Track Meet!

Initiation

"If you do....."

Chin Chatter....

CISSNA

PARK

CHEESE

COMPANY

Ray Umland, Proprietor

CRUMS 5¢ TO $1.00 STORE

VARIETY ITEMS — DRUGS — SCHOOL SUPPLIES

A SHARE OF YOUR BUSINESS WILL BE APPRECIATED

CRUMS 5¢ TO $1.00 STORE

LOYAL F. STEINER

CAFE — HOTEL

CISSNA PARK

ILLINOIS

Phone 210 Cissna Park, Ill.

DU-ALL

Furniture And Upholstering Shop

Custom Built Furniture

Complete Line of New Furniture

Rebuilding
Repairing
Recovering

KNAKE'S HAPPY HOUR STORE

W. F. KNAKE & SONS, PROPRIETORS

Groceries—Shoes—Gents Furnishings

NOTIONS—FRIGIDAIRE HOME APPLIANCES
SPEED QUEEN AND DUO-THERM APPLIANCES

Phone 2R214 **Cissna Park, Illinois**

GEIGER HARDWARE

BUY YOUR HARDWARE AT A HARDWARE STORE

— MAYTAG — HOTPOINT — WESTINGHOUSE —

ELECTRIC APPLIANCES

Cissna Park, Illinois

MARTIN BROTHERS STORE

EARL MARTIN — ART MARTIN

Groceries — **Meats** — **Dry Goods**

Phone 126 — **Cissna Park**

CISSNA PARK STATE BANK

Cissna Park, Illinois

DR. C. W. OSBORN

CISSNA PARK

ILLINOIS

Whether a snack or a dinner

You're Always

WELCOME

COTTAGE INN

ORNAMENTAL IRONWORK

Porch Railings and Columns

OUR CUSTOM BUILT SPECIALTY

Walder Ornamental Works

CISSNA PARK, ILLINOIS

Stanley E. Busch, Proprietor **Telephone 2R32**

BUSCH FURNITURE STORE . . . Cissna Park, Ill.

FURNITURE — WALL PAPER — PAINT

CLUVER SALES & SERVICE

McCORMICK-DEERING FARM MACHINERY

CHEVROLET CARS AND TRUCKS

GOODYEAR TIRES

THE COMMUNITY STORE

Orin E. Richoz

QUALITY GROCERIES—MEATS—GENERAL MERCHANDISE

Telephone 16

CISSNA PARK, ILLINOIS

CISSNA PARK CO-OPERATIVE

LUMBER COMPANY

CISSNA PARK

ILLINOIS

"The Best of Everything for the Builder"

"Where Quality is Higher than Price"

Good Quality Lumber

Wood, Asbestos, Asphalt, and Tile Shingles

Hog and Chicken Houses

The Best in Blocks Cement and Haydite

Wire and Fencing

Paints and Hardware

Immediate Delivery

Markwalder-Price Grain Company

— GRAIN, COAL, AND SEED —

PHONE 176

CISSNA PARK, ILLINOIS

— *A Share of Your Business Appreciated* —

S. J. HOFFMANN & SONS

RIB-STONE SILOS

Cissna Park, Illinois
Telephone 2R83

Muscatine, Iowa
Telephone 4185

BAIER & YERGLER

CORN SHELLING

Phone 2R197

LOBER'S
CAFE

A Friendly Place
Where Friends Meet

CISSNA PARK, ILLINOIS

Phone 66

BAUER FARM SERVICE

Phosphate & Limestone
Fertilizer & Feeds

Phone
177

BARDAHL — LUBRIGAS
STANDARD OIL PRODUCTS
COMPLETE AUTO SERVICE

GERARD & YERGLER

Ford, Mercury Cars—Wrecker Service

Cissna Park, Ill. Phone 168

EMMERT & LATHROP

JOHN DEERE QUALITY FARMING IMPLEMENTS
GENERAL ELECTRIC HOME APPLIANCES

Cissna Park, Illinois

Telephone 190

CURT'S CAFE

CISSNA PARK, ILLINOIS

Phone 131 **Residence 172**

KATHRYN'S BEAUTY SHOP
Kathryn Enz, Prop.,

Expert Work in Machineless
Permanents, Also Cold Waves
And Scalp Treatments

Telephone 130 **Cissna Park**

FRED ENZ

For Reliable
Plumbing and Heating Service

Sheet Metal—Lightning Rods

Telephone 130 Cissna Park

FELLER'S LOCKER PLANT

Ed Feller, Proprietor

— ALL KINDS OF MEAT, LARD —
WHOLESALE AND RETAIL

— FROZEN FRUITS AND VEGETABLES —

Custom Slaughtering

Curing and Processing of Meats

Phone 200 **Cissna Park, Illinois**

CISSNA PARK NEWS

Circulation In Excess of 1,100 Each Week

COMMERCIAL PRINTING PHONE 101

H. D. DANFORTH, DENTIST

Cissna Park, Illinois

BAIER MARATHON STATION

HEADQUARTERS FOR CHICAGO MOTOR CLUB

Gasoline — Tires — Tubes

Motor Oil — Batteries — Greasing

Washing — Brake Service — Engine Tune up

Telephone 2R123 Cissna Park

Tony's Garage

24 Hour Wrecker Service

GENERAL

OVERHAULING

AND

WELDING

Phone R13

HOFER PRODUCE

Feed, Poultry and Eggs

Cissna Park, Illinois

PATRONIZE

— OUR —

ADVERTISERS

AUTOGRAPHS

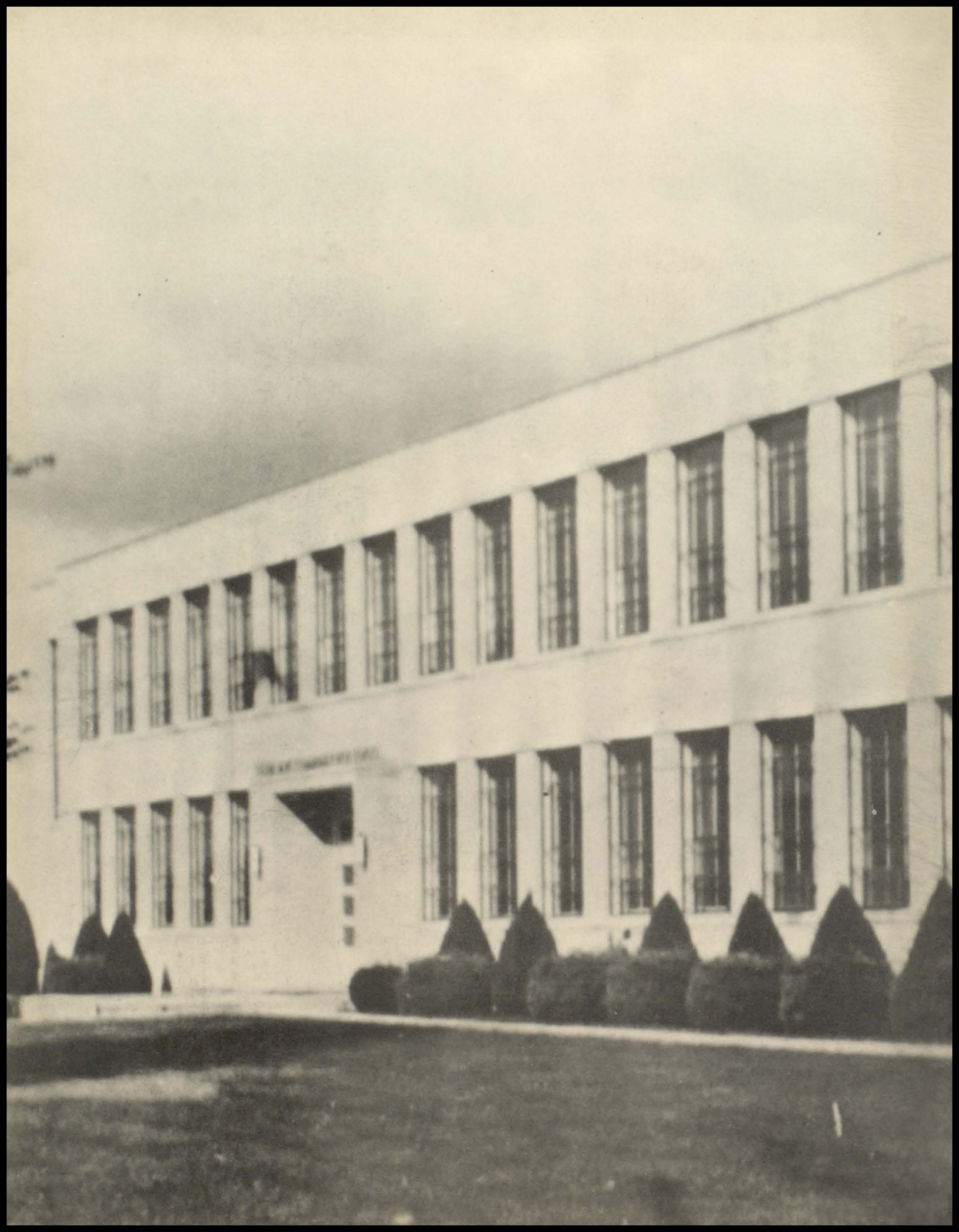

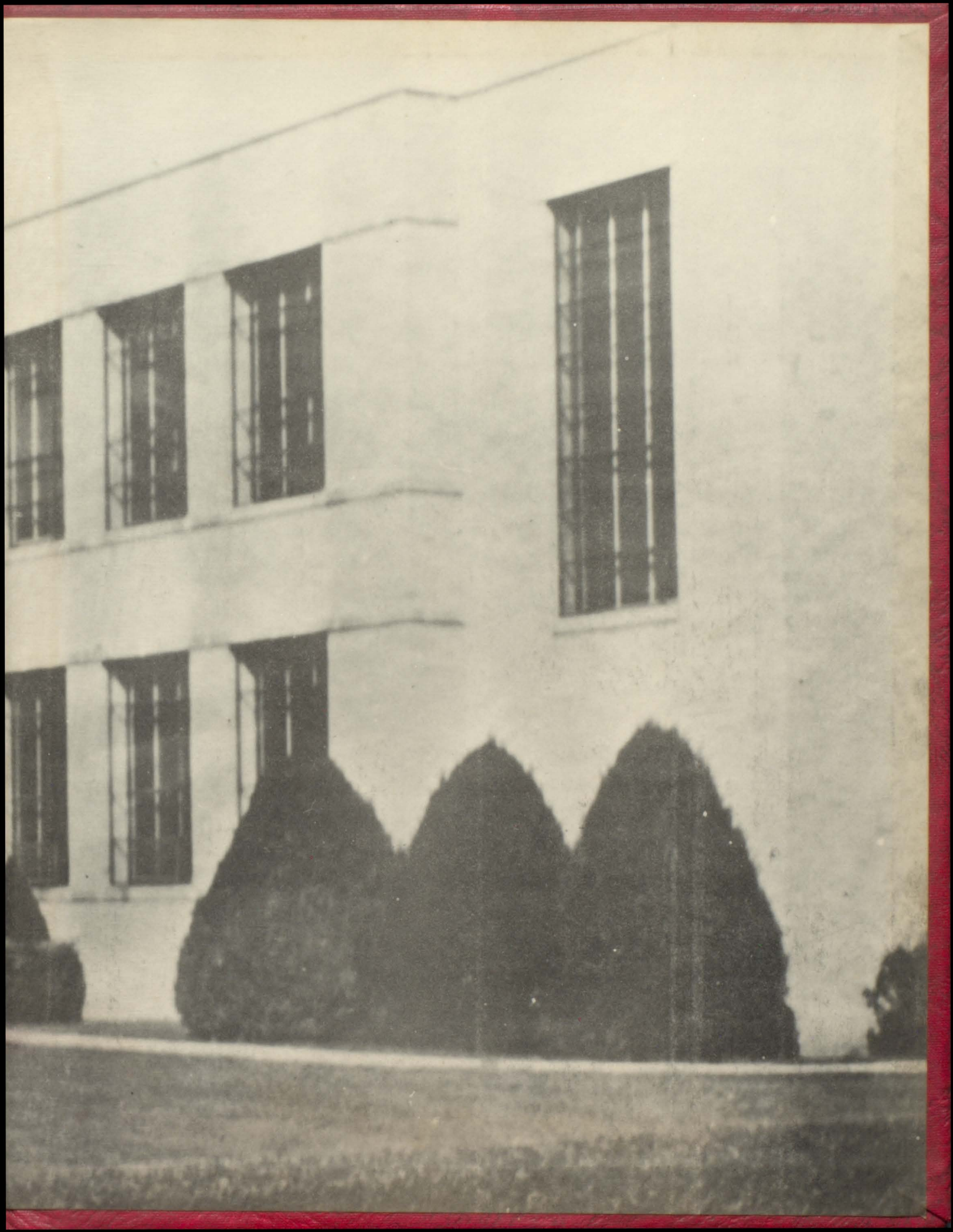

BAUSTER'S BINDERY